Diocese of Rochester
called together

Offering lodging for refugees in Clergy Homes
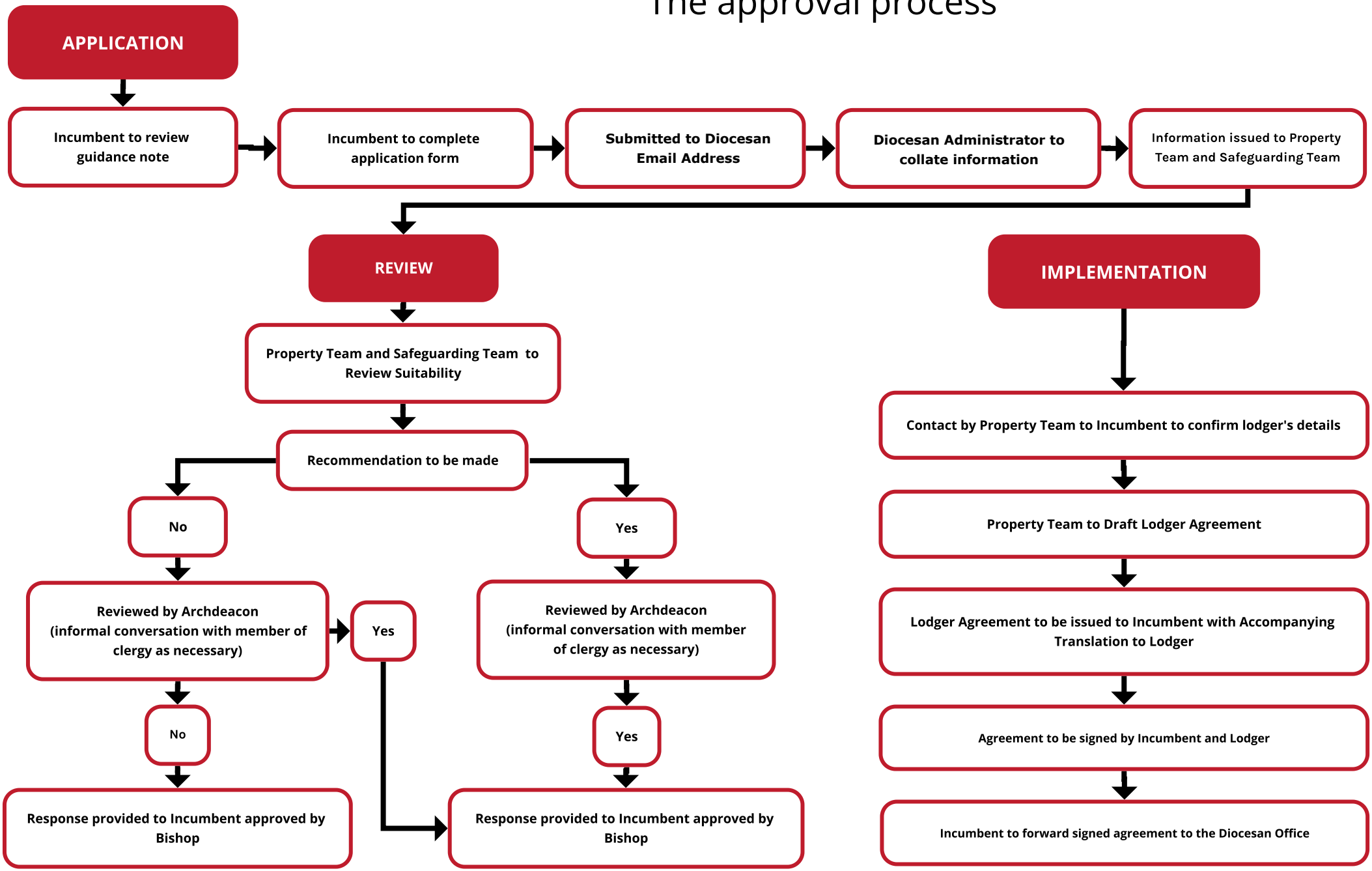
The approval process