

Christchurch Baptist Church

PROPOSED: First Floor Plan

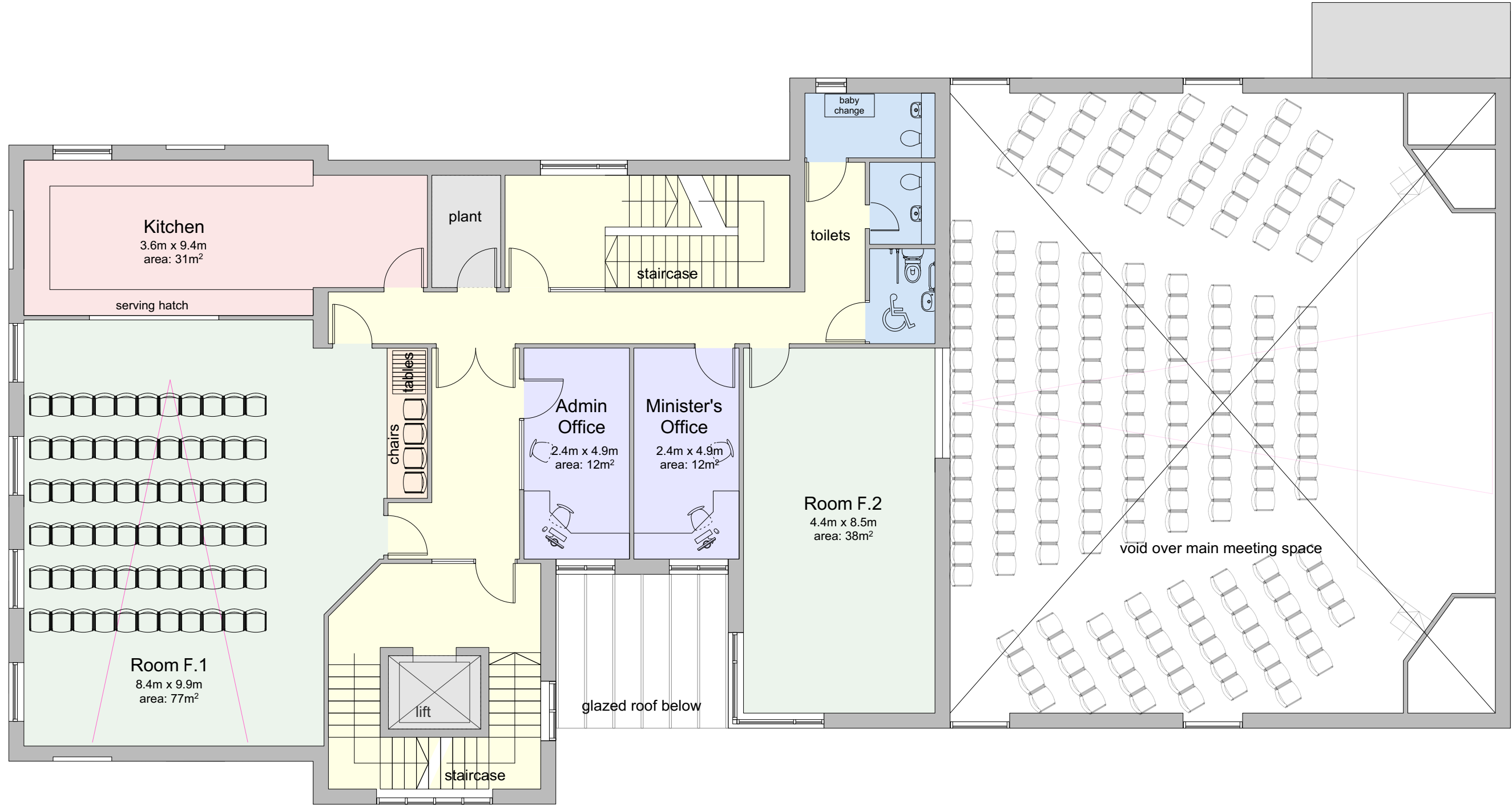

Gross internal floor areas:
 Lower Ground Floor = 448m²
 Ground Floor = 451m²
 First Floor = 269m²
 Second Floor = 269m²
 TOTAL = 1437m²

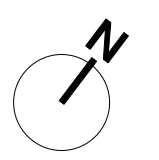
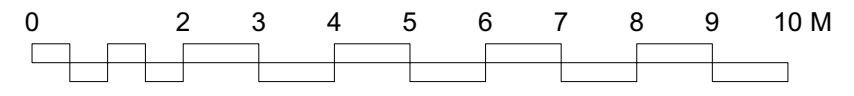

- A 14.11.2019 Revisions following Client Meeting 12.11.2019
- B 18.11.2019 Further revisions
- C 20.11.2019 Minor changes following Client Meeting 19.11.2019
- D 28.11.2019 Presentation for Church Meeting
- E 13.01.2020 Changes following meeting 16.12.2019 and e-mail 09.01.2020

| | | | | | | | | | | | |
|--|--|--|--|--|--|--|--|----------------------|--|--------------------|--|
| No: Date: Revision: | | Project Christchurch Baptist Church 51 Bargates Christchurch BH23 1QE | | Drawing Proposed: First Floor Plan | | Date 11.11.2019 | | Scale on A2 1:100 | | Dwg No 1640.33E | |
| <small>All dimensions to be checked not scaled Ensure this is the current relevant drawing</small> <small>© 2018 DUA Architecture - All Rights Reserved</small> | | | | | | | | | | | |
| | | | | | | 8 Brearley House 278 Lymington Road Christchurch Dorset BH23 5ET 01425 278 252 architects@duastudio.com www.duastudio.com www.newforeshouses.com | | | | | |

© 2019 DUA Architecture LLP - All rights reserved