

St Johns Place

Promoting good Education



St John's Secondary School based in Kilimatinde village, provides excellent education as demonstrated by year-on-year excellent examination results, a far cry from where it was in 1997.

For the most part the school is now self-financing but periodically the school requires external help with capital projects.

Following an inspection from Education Inspectors the school is looking to upgrade some of its school buildings with the objectives of: -

1. Improving the health and wellbeing of the boys and girls at St Johns
2. Improving the practical learning environment
3. To create a safe environment for both teachers and students

To achieve this, they intend to: -

- Construct a new ablution / toilet block for the Girls Dormitories. **£6,000**
- Refurbish the laboratories including a new roof. **£10,000**
- Refurbish both the Boys and the Girls dormitories (replace wooden window frames with aluminium frames). **£5,000**
- Build a new house for the Matron to live in. **£6,000**

Laboratories Roof



Matrons House



Girls Toilets

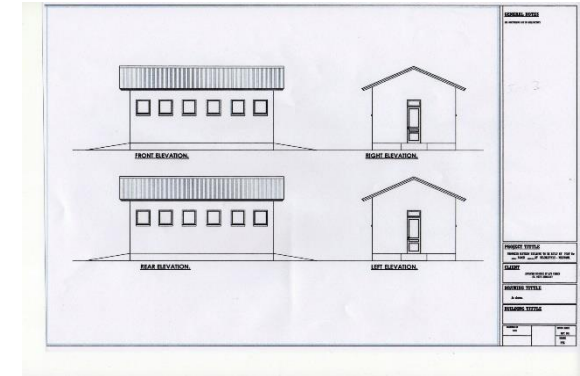

The total cost for the above works is in the region of **£27,000**

If you would like to support this project, please go to our **Just Giving Support Page @** <https://www.justgiving.com/thekilmatindetrust>

THE KILIMATINDE TRUST
 108 HIGH STREET
 HARTLEPOOL
 TS24 0QY
 Tel: 07790110086
 Email: ktrust97@aol.com,
thekilmatindetrust@gmail.com
 Website: www.kilmatindetrust.org