The approval process for offering lodging to refugees in clergy homes
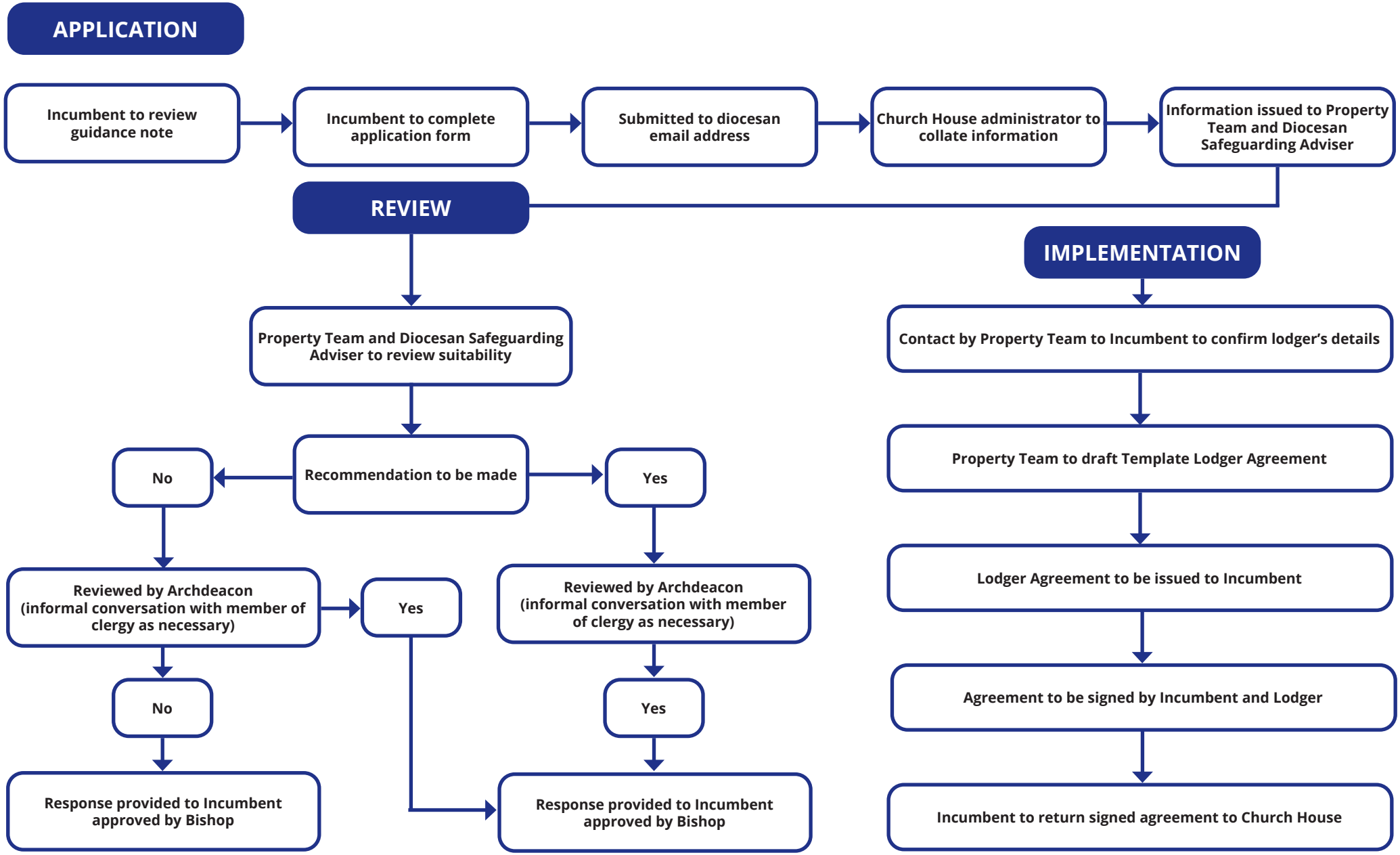
THE CHURCH OF ENGLAND
Diocese of Chester