



ROWLEDGE Review

90p

December 2021

Christmas in Rowledge

See page 12

**New
Pop-Up
Community
Cafe**
Page 13

**Rowledge
Autumn
Clean-Up**
Page 46

Rowledge • Boundstone
Holt Pound • Bucks Horn Oak



Produced for the community by

St. James' Church
Rowledge

The Hare & Hounds

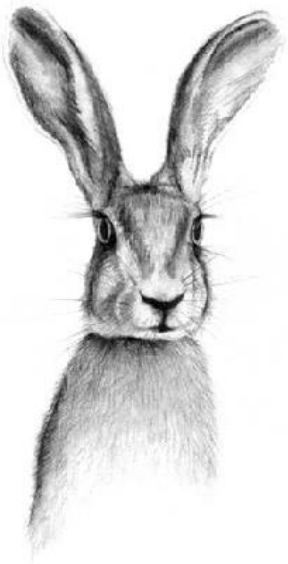

Fresh home-cooked food and a friendly welcome.

Lockdown Take-Aways available

A touch of Irish charm at the heart of the village.



The Square, Rowledge, GU10 4AA

Tel: 01252 792287

MARTIN CASHMORE FENCING LTD

SUPPLIER & CONTRACTOR

Our family run business was established in 1982. We are located just outside Farnham on the A325. We stock a large quantity of Fencing Materials, Oak and Softwood Sleepers, Gates, Wire Fencing, Tools, Fittings and much more.

We offer a prompt delivery service to a wide area.

We supply and install all types of Fencing and Gates, please contact us for a free quote.

01420 521040

jake.mcfsales@btinternet.com



www.martincashmore.co.uk

Unit 2, Halfway Farm, Dockenfield Road,
Bucks Horn Oak, Farnham, GU10 4LP





From the Vicarage

Right at the start of Luke's account of the birth of Jesus, we read about three groups of people who might represent each of us. The first is Zechariah – a temple priest. Zechariah was visited by an Angel who told him that, despite thinking his wife was unable to conceive, she would in fact give birth to a child who would be the forerunner of Jesus (John the Baptist). Zechariah's response was to be "startled and overwhelmed with fear" (Luke 1: 12).

Later an angel appears to a teenage girl called Mary to tell her she will be the mother of God's anointed child whom she is to name Jesus. Mary's response was to be "deeply troubled" and "bewildered" (Luke 1: 29), but the angel reassured her saying "Do not yield to your fear..."

Later still, following the miraculous birth, an angel appears to a group of lowly shepherds fulfilling their menial work on the cold, dark hills outside Bethlehem. The angel, presumably seeing the terror on their faces, says "do not be afraid, for I bring you good news and it is for everyone" (Luke 2: 10).

It doesn't matter who we are, from church ministers, to teenagers, to farmers and everyone in between, we all experience times of great fear. We all have those "what if the worst happens?" thoughts that wake us in the wee small hours. They might be triggered by very real concerns about health, significance, wellbeing of family and friends, work and finances or any number of other worries. And let's face it, with so much negativity in the media, we might say we all have good reason to be fearful. But into our fears, a voice says "Do not yield... Do not be afraid" because something has happened. An event has taken place in human history, for which there is overwhelming evidence, and that event can bring us a hope that is so much stronger than our worst fears. Into the midst of the bleak midwinter of our souls, a bright light has come, and the darkness of our fears can never extinguish that light.

Advent and Christmastime is, for many, a yearly reminder of this message of hope. But I wonder if we miss the most vital part of the angel's message to the shepherds. This good news is for everyone – vicars, teenagers, young parents, office workers, manual labourers and retirees alike. No one is excluded. In a world which increasingly seems to be divided by the haves and have-nots, the polluters and the polluted, the settled and the migrating, the straight and the gay, the religious and the secular, the message of the angel is for you and me. We need not fear, because the God of love has come to us in Jesus Christ, and he will not let us be consumed by our fears.

So let me warmly invite you to encounter this God of love during Advent and Christmas-time at one of our special services and events at St. James' Church during December (details elsewhere in this edition). Everyone is very welcome – no exclusions!

Blessings,

A handwritten signature in dark ink, appearing to read "Russ".

Rev. Russ Gant, Vicar



St. James' Church
Rowledge

Join us! Onsite + Online

Is it time you
reconnected with
your soul?

St. James' is your
local parish church
and we are here for
everyone - no
exceptions.

Why not join us
onsite or online?
All are very
welcome.

"A community
where relationships
are transformed by
the love of God."



Two Services a Week

A traditional service of Holy Communion
with choral music at **9.15am.**

A more contemporary service
at **10.45am.**

For all the latest news and information about
services and other events call us on -
(01252) 792402 or visit our website -

stjamesrowledge.org.uk





ST JAMES' CHURCH – December services

We are now able to meet as a whole congregation in church weekly, physically, for worship, however we are continuing with our live-streamed services each Sunday for those who prefer that style, or are not ready to return to the church building.

Do join us live on our Facebook page:

<https://www.facebook.com/StJamesChurchRowledge>

A mix of formal and contemporary services - if you don't see it live, all our videos can be found on our YouTube Channel:

https://www.youtube.com/channel/UCBO3bsCEfpu4Hd_IFbKX3CQ/videos

If you want to receive email invitations to any of our online resources, email vicar@stjamesrowledge.org.uk.

(Sunday services 9.15am and 10.45am unless noted differently)

Sunday 5th - 2nd Sunday of Advent

"Creation Renewed" Isaiah 65: 17-25, 2 Peter 3: 3-13, John 3: 1-17

Sunday 12th - 3rd Sunday of Advent

"Creation Redeemed" Romans 8: 16-25, John 10: 1-17

3:30pm - Christingle Service *

Tuesday 14th

7:30pm - Concert of Christmas Music by Rowledge Community Choir

Saturday 12th - Sunday 26th

10:00am till late, daily - Christmas Tree Festival

Saturday 18th

10:00am to 12noon - The Coffee Mug (Pop-up Café in the Church Centre)

Sunday 19th - 4th Sunday of Advent

"Creator Revealed" Revelation 21: 1-5, Matthew 1: 18-25

6:30pm - Carols by Candlelight

Friday 24th - Christmas Eve

3:30pm - Nativity Service *

6:00pm - Family Carol Service

11:30pm - Midnight Holy Communion

Saturday 25th - Christmas Day

10:00am - Christmas Morning Celebration *

(Service includes Holy Communion)

Sunday 26th - Boxing Day - 1st of Christmas

9:15am only - Traditional Holy Communion

"Jesus at the Temple" Colossians 3:12-17 Luke 2:41-52



* indicates service is particularly suitable for younger children

Life Groups –Tuesday & Thursday

Russ & Jenny Gant run a group on Thursday with about 8 people.
They meet weekly via Zoom.

They meet at 7.45pm on alternate Tuesdays via Zoom. In between, they meet socially at the same time on Zoom.

Men's Group – First Thursday of the month

Starting with a Bible passage, discussion then moves on to ... well, anywhere and everywhere! The Men's Group meets (physically or by Zoom) on the first Thursday of every month.

All welcome. To join in, contact Rob: robriscs@aol.com

Church is OPEN!

Open: Monday - Thursday 10am-4pm.
Saturday - Sunday 8am-8pm.
Closed on Fridays.

St James' Church is OPEN for **individual private prayers and Sunday worship**.
If visiting, please try to be socially distanced from other individuals or households.

It is sacred space within the village, a
refuge for quiet and reflection, and
everyone is welcome to visit, or come and
sit, to think, to pray, to find some space.



Car Parking in Church Lane

As St. James' Church reopens, motorists are politely reminded that the Church car park and the Forestry Commission car park in Church Lane are reserved for visitors to church services on Sunday mornings.

Thank you for your cooperation.



PARISH REGISTER



Baptisms

Freddie Bruno – 21st November

Georgie Bruno – 21st November

Weddings

Alexandra Frost & Michael Moston - 17th December

Funerals

Eric "Dixie" Dean – 16th November (aged 93)

Valerie Flower – 29th November (aged 84)

IN OUR PRAYERS

If you have any specific prayer requests you are invited to email prayer@stjamesrowledge.org.uk (or contact Russ by phone) who will ensure the church prays for your situation.



Morning Prayers



St. James' Church
Rowledge

Every Wednesday via Zoom
From 9.15am for half an hour

Email:
vicar@stjamesrowledge.org.uk
to join

ROBERT MOODIE
at Clare Laughland Interiors
Master Upholsterer
since 1973



Is your sofa or perhaps your favourite chair
In need of a little loving care?
Don't push it aside or take to the 'tip'
Just give us a ring and we'll mend it.

Loose covers or fitted, or down to the frame
We will restore it, elaborate or plain
Fabrics and braids for us to enhance
Our craftsmanship's shown if given the chance.

Specialists in reupholstery of antique and
contemporary furniture

The Old Milking Parlour, Mellow Farm, Dockenfield,
Surrey, GU10 4HH - 01428 712886

robertmoodie@clarelaughland.co.uk

CROSBY BUILDING SERVICES LTD

A local firm built upon excellent reputation

New Builds : Extensions : Alterations : Design to Completion

Roofing : Landscaping : Carpentry

Plastering : Painting & Decorating

Bespoke Oak Garages : Garden Buildings : Playhouses

We offer a complete service for all your home improvements

Free quotations & references available

01483 810119

Email enquiries @crosbybuilding.co.uk

www.crosbybuilding.co.uk

Members of the Guild of Master Craftsmen

alpha decor

01252 724675

Complete decorating service

Interior and exterior painting Wallpaper hanging

In business locally for over 25 years

david horne

Clear All Pest Control



Fully qualified professional country services

Specialising in Hornets, Wasps & Moles

Phone Dean on: 07768 986 338 or

www.clearallpestcontrol.com





St. James' Church
Rowledge

THE IMPOSSIBLE PROMISE

A Christmas Story



The Nativity story with a difference!

Christmas Eve - Friday 24th December at 3:30pm at St. James' Church
The original Christmas story for all ages
All very welcome.

Compassionately
caring for you...

... in the comfort
of your own home.

For a friendly chat, call:
01252 239 090
farnham@gacarers.co.uk

Providing care in the comfort
of your own home in Farnham
and the surrounding areas.

Guardian Angel
carers

www.gacarers.co.uk/farnham

Farnham Foodbank

At this difficult time, please do support your local Foodbank.

Donations can be made at St. James' Church, Rowledge Co-Op, Waitrose or at Anne Blackman, 12 Prospect Road or Mike Randall at Poplars, 7 The Avenue.

There is a huge increase in need at the moment, especially from those families who would usually be reliant on school dinners.

To access the Foodbank should you be in need, please see contact details below.

<https://farnham.foodbank.org.uk> info@farnham.foodbank.org.uk

You can also contact St. James' Church Office to collect Foodbank vouchers.

The Church Office, Church Lane,
Rowledge, GU10 4EN.

PHONE - 01252 792402

EMAIL - admin@stjamesrowledge.org.uk

The Foodbank would also be very grateful for any financial contributions you feel moved to make.

"The Foodbank was there when we really needed it, it was an absolute lifeline."

Foodbank urgently need:

Tubes of crisps (like Pringles)
Long Life fruit juice
Large chocolate bars
Sanitary pads.

We have plenty of:

Cereal
Biscuits
Pasta

Thank you to people who have generously put anonymous donations through our letter box. Your money will be wisely spent on "needs" and treats for Christmas.

So many thanks, as there will sadly be more and more people in poverty, both with food and fuel bills. Also I fear it can only get worse. THANK YOU!

If you have any queries, do contact: **Anne Blackman (01252 793344)**

Foodbank Vouchers

St James' Church is now able to issue Foodbank vouchers for those in need. To be eligible for an emergency food parcel as an individual or a family, you will need to be referred with a voucher from the church office.

Your referral will be completely confidential. If you or someone you know is in need then please contact the church office on 01252 792 402.



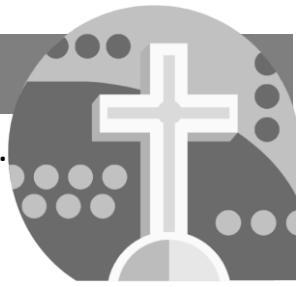

METHODIST CHURCH – Now OPEN

The Methodist Church - now open for worship on Sundays at 10.00am.

Preachers for December:

Sunday 5th December	Rev'd Philip Simpkins
Sunday 12th December	Rev'd David Ashby
Sunday 19th December	Carol Service at 4.00pm (no morning service)
Christmas Day, 25th Dec,	Service at 9.30 am
Sunday 26th December at The Spire Church at 10.30am	

Cameo meets on Wednesdays at 2.00pm

Wednesday 8th December

Wednesday 22nd December

Healing Service

3.00pm Wednesday 1st December

House Group

House Group meets on Tuesdays at David & Aileen's home at 10.30am.

Tuesday 7th December

Tuesday 14th December

Tuesday 21st December

All are welcome

Our prayer chain, led by Mike & Joyce, can be accessed on: 01252 793363

If you would like to speak to our Minister, Philip Simpkins, his number is:
01420 83167

PRISM WINDOW CLEANING

Prompt and friendly local service.

Proprietor Dean Atkins.

www.prismwindowcleaningltd.com

Regular Service, Fully Insured

Tel: 07768 986338





St. James' Church
Rowledge

Christmas in Rowledge

All are very welcome to the special services and events
taking place at St. James' Church during December

Sunday 12th

3:30pm - Christingle Service *

Tuesday 14th

7:30pm - Concert of Christmas Music by Rowledge Community Choir

Saturday 12th - Sunday 26th

10:00am till late, daily - Christmas Tree Festival

Saturday 18th

10:00am to 12noon - The Coffee Mug (Pop-up Café in the Church Centre)

Sunday 19th

6:30pm - Carols by Candlelight

Christmas Eve - Friday 24th

3:30pm - Nativity Service *

6:00pm - Family Carol Service

11:30pm - Midnight Holy Communion

Christmas Day - Saturday 25th

10:00am - Christmas Morning Celebration *
(Service includes Holy Communion)

Boxing Day - Sunday 26th

9:15am - Traditional Holy Communion

* indicates service is particularly
suitable for younger children



Have you bought your Christmas cards yet?



Would you consider
supporting St. James' Church
by purchasing this year's
Christmas card?

The beautiful image was taken by
local photographer Perry Mitchell
who has generously allowed us to
reproduce the image depicting the
church in a winter scene.

The cards are available with
envelopes in packs of 10 for £5 per
pack.

To purchase please send a cheque made payable to "The Parochial Church Council of Rowledge" for multiples of £5
to: The Church Office, Church Lane, Rowledge, GU10 4EN.

Please include your name and address and we will get the cards to you by early November.
Thank you for your support.



THE COFFEE MUG

NEW
for all the
community!

A new pop-up community café open once a month in
St. James' Church Centre.

**Grand opening Saturday 18th December
from 10am - 12noon**



A place to meet, and chat
with family, friends and
neighbours.

Open on the second
Saturday of each month.



St. James' Church
Rowledge

Coffee, tea, juices
and cakes all freely
available
(donations welcome).
Well-behaved dogs
welcome.

Light up a Life for someone you love

Guildford Cathedral will be lit up again, on the evening of **Tuesday 7th December**, as local charity Phyllis Tuckwell, projects a giant Christmas tree and the names of many loved ones whose lives are being remembered, as part of its Light up a Life event.

Join us on **Sunday 5th December**, at 6.30pm at the Hospice in Farnham as we gather to remember those we are missing at this time of year.

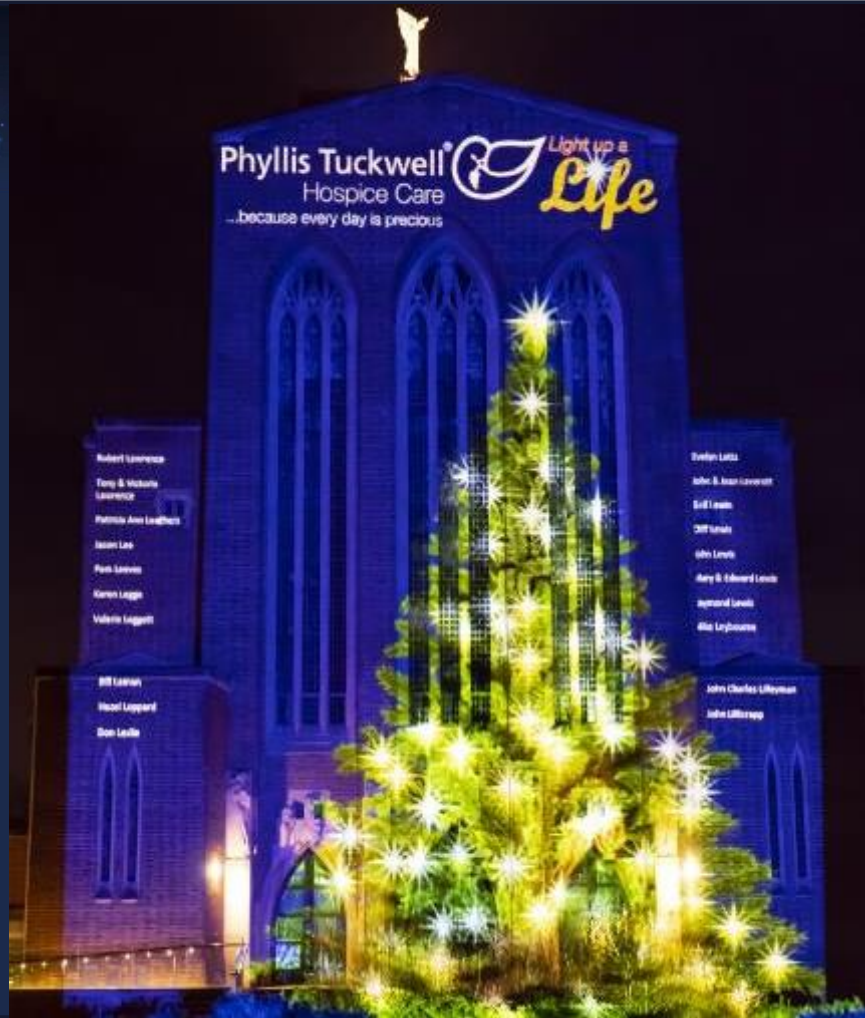



Tree Surgery Hedges Stump Grinding



1st Call
PROFESSIONAL BY NATURE

- Local Authority Approved
- Fully Insured
- NPTC Qualified Staff
- Free Quotations
- Domestic & Commercial Contracts

Farnham 01252 782252 Guildford 01483 425266 Alton 01420 525292
24 Hour Emergency Call Out www.1stcalltrees.com info@1stcalltrees.com

Alice Holt WI Report – 19 October 2021

The October meeting of the Alice Holt WI welcomed Rhoda who is an agent for Neal's Yard Remedies. Rhoda began by telling the group a little of her background. She worked as wedding florist but with the advent of the Covid pandemic felt she needed to do something different. She started using Neal's Yard's products and was really impressed with the quality so decided to become a skin care consultant with them.

Rhoda emphasised that the products were natural and organic including the packaging. Samples of some of the products were handed out for the members to try. She went on to detail some of the products and the benefits to be gained from them.

Ann Ogle-Skan thanked Rhoda for her very interesting and informative talk.



President Jill Dickin announced that it was hoped that a Lift System could be developed so people who did not like driving at night could be sure of help getting to the meetings.

Members were encouraged to sign up for the Anniversary Lunch to take place in November.

Earlier in the month members were able to enjoy a coffee morning at the Chocolate Frog Café at Oakhanger. This was a good chance to meet up with friends and enjoy a good get together.





**Rowledge
Pre-School**



**“Enriching young minds, a guide for curious learners,
A big hand for a little hand”**



Your local village pre-school for children aged 2-5 years

15 hours and 30 hours funding available

AM, PM and full day sessions available

For further information or to arrange a visit

contact us

Tel No: 07751 366392

Website: www.rowledgepreschool.co.uk



**Alfie
Rickwood**

AR Landscaping.
Rogate Seale Lane
Seale Farnham Surrey GU10 1LF
07496810445
alfierickwood@yahoo.com

All round handy man

- *Grass cutting (rear roller)
- *Jet washing
- *Fencing
- *Maintenance of gardens
- *Hedge trimming
- *Removal of rubbish

Ring for a free quote 07496810445



**Dusting Dollies
Cleaning Services**

- ★ Builders cleans
- ★ Sparkle cleans
- ★ Spring cleans
- ★ Domestic
- ★ Commercial
- ★ Ironing
- ★ Carpets
- ★ Ovens

Maria Rickwood

t 01252 783307
m 07824 367182
e maria@dustingdollies.co.uk
www.dustingdollies.co.uk

Dusting Dollies
Rogate, Seale Lane, Seale
Farnham, Surrey, GU10 1LF

SOME PEOPLE FROM ROWLEDGE'S PAST - Roy Waight

C H Howell FRIBA and F C Birch

When the Revd. Julius and the Church Commissioners were planning the building of St. James' Church and associated parsonage in Rowledge, they looked to the prominent architect Charles Henry Howell, who was the Surrey Surveyor of Public Buildings. They chose the prominent Farnham Builder, Mr F C Birch, to carry out the actual construction.

Birch built the church and the vicarage out of malmstone from a local Binsted quarry with a bath stone dressing. The architect, C H Howell, adopted for the church the popular 'thirteenth century Gothic style', incorporating a pointed chancel arch, thin lancet windows, a fine, pine hammer-beam roof and paving of Minton tiles and black and red Staffordshire tiles. With a nave 50 feet long and a chancel 24 feet long, it was a compact structure. The bell turret of oak covered with oak shingles contained one bell. The porch on the south side was also constructed of oak. The church was heated by a 'Rimington's heating apparatus'.

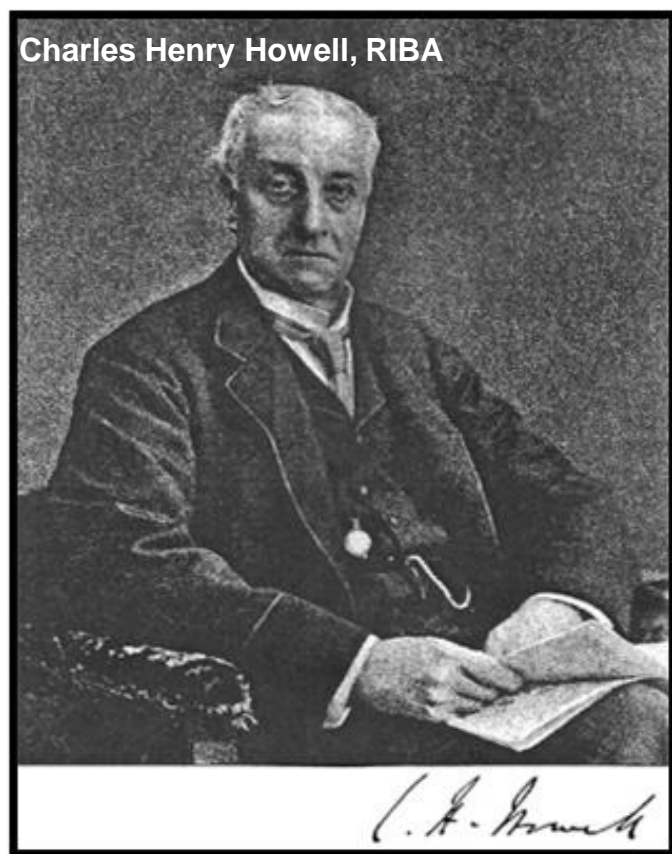

He also designed the commodious vicarage in harmony with the church.

Although neither Howell nor Birch lived in Rowledge, they were obviously associated with the place which is why I include them in this series of people of Rowledge.

Howell had built Christ Church at Shamley Green in 1864. In the church's website one reads:

During the second half of the 19th Century there was a national resurgence of church building to meet the needs of a growing population. After the architect Pugin's influence mid-century there was a revival of Gothic style architecture and the designer appointed for this project was C Howell, who was county architect of Surrey; this was his first and only church building.

This is not so. Howell had done other ecclesiastical work. The Church of St. Cynog at Boughrood in the Diocese of Swansea and Brecon was rebuilt in a geometrical style by Howell in 1854, when the architect, who was born in 1824, was only 30. He also designed St. Lawrence's Church at Seal Chart, Kent (1867–68). When Wrecclesham's St. Peter's was renovated in 1877, it was to C.H. Howell that the diocese looked. And, of course, he designed our own St. James'.

The appearance of Christ Church at Shamley Green bears a striking resemblance to our own Church of St James. This is particularly the case with the oddly small, shingled spire. The porch is also similar, though centrally located. Presumably Howell was quite happy to employ a similar formula for the church at Rowledge he built six years later.

It is true, though, that Howell was not primarily an architect of churches. Towards the end of his career, in 1893, he designed the Surrey County

Hall, a fine building in Portland stone featuring a fanciful and famous clock tower, and irregular gables. He also designed, in 1883, the rustic, hexagonal game larder that graces the grounds of Eynsham Hall, and built St Leonard's Hill, Windsor, (1875), and Ribsden, near Bagshot, Surrey (1876).

Howell was most celebrated as the principal architect of lunatic asylums in England during much of the Victorian era. Based in Lancaster Place, London, he was a partner in the architects' firm Howell & Brooks. Howell designed asylums at Broadgate, near Beverley (1868–1871), Fairmile Asylum at Moulsoford, near Wallingford (1868–1870 and 1877), Brookwood, near Woking (1862–1867), Cane Hill near Coulsdon (1883) and Middlesbrough (1893–1898). He was Consultant Architect to the Lunacy Commission and was Surveyor of Public Buildings for the County of Surrey from 1860–1893. Howell died on 22 June 1905 at Lynwood, Leatherhead, in Surrey.

Many of Howell's buildings are listed, though not St. James'. It is, nevertheless, well-constructed with a pleasing symmetry and the interior is both light and imposing. Whoever planned the parsonage drains was less accomplished; the vicarage cesspit was located close to one of its wells. C H Howell, incidentally, gets three mentions in Pevsner's Buildings of Surrey, none very flattering.

Most famous of his asylums was Cane Hill. Now only its chapel and water tower remain visible from the A23 as you drive towards the M25. Designed at the height of the Victorian Gothic Revival the buildings are the archetype of a lunatic asylum, with massive three storey radiating pavilion wards, majestic administration block and a chapel, turrets, water tower and tunnel system.

For over a hundred years, Cane Hill cared for the mentally ill. Amongst its famous inhabitants were Charlie Chaplin's mother (admitted three times, on the first occasion given hydrotherapy with ice cold water), David Bowie's half-brother (a schizophrenic who tried to commit suicide by throwing himself out of a hospital window) and Michael Caine's half-brother.



Christ Church,
Shamley Green

Rowledge Review

The builder, Mr F C Birch came from a Farnham family famous for building work. His father, William Birch, had established himself earlier in the nineteenth century. In 1840, he built two new houses on Castle Street at numbers 32 and 33, both now listed buildings, and one was let to the newly married Henry Julius, then a curate at St. Andrews, and his wife, Mary Ann. Living with them were three of Mary Ann's sisters and three servants. By the end of 1841, Henry and his wife had moved from Birch's Lodgings to Castle Cottage (later Cedar Court) on the other side of Castle Street. So when, thirty years later, Julius was looking for a builder of the church of St. James in Rowledge, he knew the Birch builders well.

By then the firm had been taken over by the son, F C Birch. His accomplishments were remarkable. By 1862 he had acquired the large plot in Farnham known as Number 1 Downing Street, which covered the land now occupied by Hawthorn Lodge, previously occupied by the police station. He used the plot as his builder's yard with a workshop and other building. He obtained the contracts for building the town hall and market house in 1866, the new tower of St. Andrews church in 1865, and Norman Shaw's enormous Knight's Bank at no. 75 Castle Street in 1868. These were the most prestigious building projects in Farnham. By 1871, when he built St James, he was employing 60 men and five boys. At this time, he was riding high in Farnham, and was probably its most accomplished builder. He was an obvious choice for St. James.



TRACEY ELLIOTT

TEL: 07733 464867

www.toyourtaste.co.uk

food@toyourtaste.co.uk

BED AND BREAKFAST

IN AID OF CHIKS CHARITY



(for orphaned children in Southern India, run by a village resident)

On the edge of Rowledge Village, a double en-suite ground floor room is available with plenty of off-road parking.

Full English breakfast and a warm welcome.

01420 22292 annfoster222@gmail.com

 *Pride and Groom* 

*GROOMING FOR ALL
BREEDS OF DOG*



- Bathing
- Clipping
- Grooming
- Trimming

For a friendly and professional
service please ring:

Jenny

07790 595576

A. STRUDWICK

YOUR LOCAL
Painter & Decorator
Interior & Exterior
Paper Hanging Specialists
General Building Repairs
Burglary Prevention

PHONE : 01252 792077



Established for over 11 years, we are based
locally in Hook and offer domestic and
commercial window cleaning services.

External & Internal Window Cleaning
Gutter Clearance
Gutter, Fascia & Soffit Cleaning
Conservatory Roof Cleaning

Please contact us on 01252 449561 or email us
at whitbreadswindowcleaning@gmail.com for
your free, no obligation quotation.

Proud members of
Checkatrade.com
Where reputation matters

Traditional Chinese Medicine



Michael Ng
LicAc., MBACC

Acupuncturist

01252 794353

4 Swiss Close
Boundstone
Farnham
Surrey



St. James' Church
Rowledge

presents the

ROWLEDGE
COMMUNITY CHOIR

Annual Concert of Christmas Music



Tuesday 14th December at 7:30pm

St. James' Church, Rowledge

Entry is free but donations welcome.

Refreshments afterwards.

To reserve seats please visit -

stjamesrowledge.org.uk

or call 01252 792402

or scan the QR code



Have you completed the Church Survey?

Paper copies available in the October edition of the Rowledge Review, at the back of the church or by scanning the QR code below:



St. James' Church
Rowledge

Your local Charity
providing care for
older people.
Call **01252 735507** to
talk to our care team



Abbeyfield

Wey Valley Society

Care at Home - Support to remain independent within the comfort of your own home.

Sheltered Housing - Independent living supported by the services of a house manager.

Residential Care - 24 hour care, daily activities, beautiful gardens and communal areas.

Nursing Care - 24 hour nursing care with stimulating activities within a wonderful home.

Visit www.abbeyfieldweyvalley.co.uk to download a brochure or take a virtual tour of our homes

Abbeyfield Wey Valley Society

Mike Hawthorn Drive | Farnham | Surrey | GU9 7UQ
Tel: **01252 735507** email: admin@abbeyfieldweyvalley.co.uk



Rowledge Review 2022 Subscriptions

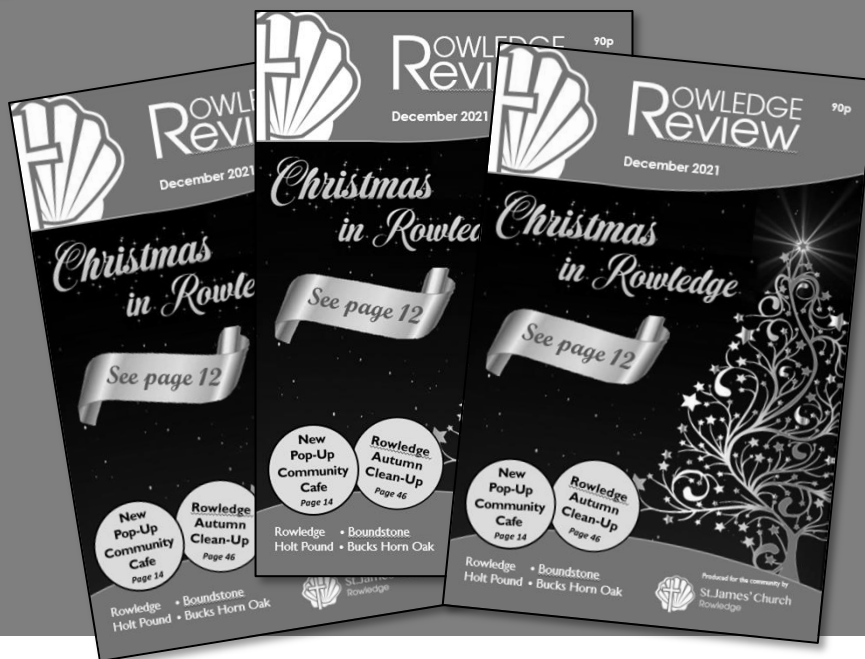

Thank you to those who paid last year's subscriptions online.

As we return to some normality and are now delivering the Rowledge Review monthly, this year's subscriptions (2022) are due and will be collected by your deliverer in December 2021.

If you missed your copy in 2021, each issue is available to read or download on the St James' Church website:

<https://stjamesrowledge.org.uk/whatson/rowledge-review-magazine/>

The cost for 2022 is £10 for the year (same as last year).

Please pay by cash to your deliverer, or cheque for £10 payable to:
"Rowledge PCC"

Thank You!

Appliance Repair

Electric Cooker/Hob
Tumble dryer
Dishwasher
Washing machine
Fridge/Freezer*

- Built in and free standing
- New appliances with installation
- Members of **Checkatrade.com**
Where reputation matters

ApplianceExpert

*Built in & American style only

Domestic Appliance repair

Elstead (01252) 705198

www.applianceexpert.co.uk



ZUMBA FITNESS

Saturdays 9.30am at Rowledge Village Hall

Zumba GOLD TONING (low impact)

Mondays 9.30am at Rowledge Village Club

Zumba GOLD (low impact)

Tuesdays 9.30am at Rowledge Village Club

**Contact Alison for details of these
and other classes**

0781 397 6841

alizumba835@gmail.com

or ZumbaFun on 

Jane Ireland MCSP Chartered Physiotherapist at HOLLY TREE SURGERY

42 Boundstone Road
Farnham
Surrey GU10 4TG

Conditions treated include:

Back Pain Neck Pain
Leg Pain Arm Pain
All Sports Injuries
Back/Pelvic Pain associated with
Pregnancy

For appointments:

01252 793183

07950 186997

jane_physio@yahoo.co.uk

www.janeirelandphysiotherapy.co.uk

MUSIC EVENING

Two Great Bands
for the price of One!!



THE ARC BAND

Anglo-Franco
Folk-Rock



HIDDEN GEM

Folk and 60's Music

Bring your own drink & glass

* Nibbles * Raffle*

TICKETS £10

Saturday 11th December 7.30-10.45

St. Joan's Centre, Tilford Road, Farnham

**Please book tickets with: Cecilia 01252 716711 / Antony 07824 416173 /
Alastair 07715 905103**

Funds raised will be divided equally between St Joan's Church and Phyllis Tuckwell Hospice

What will your 'new normal' be?

"When nothing is certain, everything is possible"



We've saved the best until last!

Last remaining 3-bedroom cottage from £665,000*
Whatever your new normal, our village is ready for you
Get in touch today.

**BRAMSHOTT
— PLACE —**

Inspired in Hampshire

Ready for your *best* years?

01428 787 458 | bramshottplace.co.uk

Always Glazing Works Ltd...
Established 1984
Genuine Local Family Run Business

FREE ESTIMATES. NO JOB TOO BIG OR TOO SMALL

- Table Tops and Safety Glass
- Manufacturers of Lead Lights & Double Glazed Units
- Suppliers & Installers of Pvcu Aluminium Windows & Doors
- Domestic, Commercial, Industrial & Insurance Work Undertaken
- Emergency Shop Front Replacement
- Greenhouse Glass

Quality
Service &
Competitive
Prices

Unit 6, Farnham Business Centre
Farnham Surrey GU9 7UP
Tel: 01252 727262 Fax: 01252 737779
info@allwaysglazingworks.co.uk
www.allwaysglazingworks.co.uk



FENSA
Registered Company

HOME COMPUTER SUPPORT & TUITION - " My PC Home Help ! "

Whether a Home or Small Business user. I can Help with your PC Problems !



- Friendly, Professional Support for PC, iMac & iPad ✓
- Computer Health Checks including Virus Removal ✓
- Hardware & Software Maintenance and Upgrades ✓
- Broadband Wired & Wireless Solutions and Setup ✓
- One To One Home Tuition for All Ages & Abilities ✓
- I Supply, Install and Support PCs, iMacs and iPads ✓

Moving to a New Computer ? - I'll transfer absolutely everything for you !

**Contact Richard Siers on Bentley (01420) 22844
or e-mail: enquiries@myPChomehelp.co.uk**

visit: www.myPChomehelp.co.uk

*The "What's happening in Rowledge...
...and who to contact?" section*

ROWLEDGE VILLAGE EVENTS CALENDAR 2021



VERY IMPORTANT!!!

ALL ROWLEDGE Event Organisers!!!!

Please email the Editor with event dates for 2021, so we can include it in all future issues of the Rowledge Review. Email: rowledgereview@yahoo.co.uk



Rowledge Activities - Weekly Calendar

Time	Group	Age	Venue
Children's Events			
Mon-Fri			
09.00-15.30	Rowledge Playgroup	2-4	Village Hall
09.00-15.00	Little Fishes Nursery School	2-4	St James Church
Tuesday			
17.00-18.15	Beavers	5-8	Village Hall
18.15-19.30	Cubs	8-10	Village Hall
19.30-21.15	Scouts	10-14	Village Hall
Wednesday			
09.15-11.00	Baby & Toddler Group (term time)	0-4	Village Hall
15.00-19.30	Ballet	3-13	Village Hall
16.45-18.00	Octave children's choir	7+	St James Church
17.00-18.00	Rainbows	5-7	Methodist Hall
18.30-20.00	Guides	10-14	Methodist Hall
19.00-20.30	#hungry (youth group)	11-16	St James Church Hall
Thursday			
18.15-19.45	Brownies	5.30-7	School Hall
Friday			
16.00-18.30	Ballet	13-adult	Village H



Contact details
are in the Village
Directory - in the
centre pages of
the Rowledge
Review.

Adults' Events

Monday			
08.30-09.00	Morning Prayers		St James Church
14.00-16.00	Steady Steps		Village Hall
19.30-21.00	Bruce Yoga		Village Hall
19.30-21.30	Pilates		Village Hall
Tuesday			
09.30-11.30	Ballroom Dancing		Village Hall
09.30-10.30	Zumba Gold (term time only)		Village Club
10.40-11.40	Pilates		Rowledge Club
14.00-17.00	Quilters (fortnightly)		Methodist Hall
19.00-20.00	Pilates		St James Church Hall
19.30-21.15	Community Choir		Fransham Heights School
19.45- 22.00	Womens Institute (3 rd T		The Rowledge Club
20.00-22.30	After 8 ladies group (1 st day)		Homes
Wednesday			
08.30-09.00	Morning Prayers		St James Church
10.30- 12.00	Mother's Union		St James Church
14.00-15.00	Nordic Walking		Forest (St James gate)
14.00-16.00	Cameo Singing Group (2 nd &4 th Wed)		Methodist Hall
15.00-16.00	Healing (1st Wed)		Methodist Church
19.00-22.15	Bridle Path		Village Club
19.00-20.00	Pilates		St James Church
19.45-22.30	Rowledge Club		Village Hall
Thursday			
09.00-16.00	Teachers		Methodist Hall
10.00-12.00	Art Club		Village Hall
12.30-1.30	Luncheon Club (last Thursday)		Methodist Hall
14.30-15.30	Steady Steps		Village Hall
18.00-19.00	Boot Camp		Village Hall
18.00-19.00	Gardening Club (2 nd Thursday)		Village Hall
18.00-19.15	Bootcamp		Village Hall
20.30-23.00	Men's Group (3 rd Thursday)		Hare and Hounds
Friday			
08.30-09.00	Morning Prayers		St James Church
09.00-12.00	Coffee Spot		Village Hall
16.00-18.30	Ballet		Village Hall
19.00-20.00	Choir practice		St James' Church
Sunday			
19.45-20.45	Ballroom Dancing		Village Hall

ROWLEDGE DIRECTORY – 2021



ST JAMES' CHURCH – Church Lane, Rowledge, GU10 4EN

Vicar	Revd Russ Gant	01252 792402	vicar@stjamesrowledge.org.uk
Churchwarden	Karen Fewster	01252 795169	karenfew@gmail.com
Churchwarden	Clive Jourdain	01252 794171	clive@clivejourdain.plus.com
PARISH ADMIN		01252 792402	admin@stjamesrowledge.org.uk

Pastoral Assistants

Parish Friends Coordinator	Elaine Andrews	07928 208 590	daveandelaine@hotmail.com
----------------------------	----------------	---------------	---------------------------

Youth Work

Children's Minister	Adele Regan	07791 103 895	Adele.regan@stjamesrowledge.org.uk
Little Fishes Nursery	Amber Delves	01252 794617	littlefishesnursery@gmail.com

Church Officers and Group Leaders

PCC Secretary	TBA		
Hon Treasurer	Andrew Fewster	01252 795169	andrew.fewster@gmail.com
Director of Music/Organist	Vacant		
Planned Giving (M'ship)	Mike Randall	01252 792007	randallm_e@msn.com
Planned Giving (Admin)	Andrew Fewster	01252 795169	andrew.fewster@gmail.com
Electoral Roll Officer	David Pennington		david@dpcon.eu
Cathedral Link	Colin Honey	01252 794317	
Church Cleaning Team	Maria Doland	01252 793984	
Coffee Rota	Jan Clarke	01252 793661	jan.8@btinternet.com



Rowledge Review

Editor/Creative	Tony Carpenter	01252 793060	rowledgereview@yahoo.co.uk
SEND ARTICLES TO:	Editor	-	rowledgereview@yahoo.co.uk
Advertising	Margaret Mitchell	01252 792871	deadfish58@gmail.com
Distribution	Church Office	01252 792402	admin@stjamesrowledge.org.uk

Church Charities

Children's Society	Vacant		
Christian Aid, Rowledge	Elaine Andrews	07928 208 590	daveandelaine@hotmail.com
USPG	Janet Cunningham-Christie	01428 609290	





METHODIST CHURCH, Chapel Road, Rowledge. GU10 4AP

Minister	Rev'd Philip Simpkins	01420 83167	
Office	-	-	aileen.m.ashby@gmail.com
Church Steward	Aileen Ashby	01252 795438	aileen.m.ashby@gmail.com
Church Steward	Paul Fry	01252 794748	Paul.fry@btinternet.com
Church Steward	Alison Morrice	01252 794471	
Lettings / Hall Bookings	Lynda Godfrey	01252 792479	
Luncheon Club	Aileen Ashby	01252 795438	aileen.m.ashby@gmail.com
Healing Service	Joyce Williamson	01252 793363	jm.williamson@homecall.co.uk

Activities for Children

Little Fishes Nursery School		01252 794617	littlefishesnursery@gmail.com
Baby & Toddler Group	Miranda Billowes	07977 539 315	rowledgetoddlergroup@gmail.com
Rowledge Playgroup Pre-School	April Pegler	07751 366392 or 07806 784035	rowledgeplaygrp@aol.com
Ballet	Maureen Hamilton	01428 656402	maureen@almondndance.com
Playball	Nicola Stubberfield	07919 123008	playballsurrey@gmail.com
Beavers	Rachel Mason	01252 794195	rkmason1904@gmail.com
Cubs	Richard Baines-Walker	07968 587642	richard.banes-walker@struttandparker.com
Scouts	Colette Grist	07879 406 926	colette.grist@yahoo.co.uk
Brownies	-	-	rowledgebrownies@gmail.com
Rainbows and Guides	Rachel Britton	01252 591631	rachel_vasey@yahoo.com
Rowledge After School Club	School Office	01252 792346	
Bootcamp	Olivia Gardner		olivia_g@hotmail.com
Roller skate club	Adam Collis		rowledge@skateclubs.org
Rowledge Football Club	Catherine Greenwood	01252 781785	catherine.greenwood@tribalgroup.com

Schools

Rowledge C of E Primary School Head Teacher	Sarah Oliver	01252 792346	admin@ rowledge.hants.sch.uk
Co-Chair of Governors	Helen Davies		
Co-Chair of Governors	Tom Nixon		
Friends of, Chair	Caroline Eaton	07710 463311	caroline_eaton@me.com
Frensham Heights School	Rick Clarke - Head	01252 792561	admin@frensham-heights.org.uk

Village

Residents' Association	Jeff Ward	01252 795773	wardjeff99@btinternet.com
Village Fayre Chairman	Kelly Taylor	07940 549102 01252 790722	Les_taylors@yahoo.co.uk
Tree Warden	Brian Greig	01252 793762	

Village Hall

Chairman	Richard Baines-Walker	07968587642	
Treasurer	John Phipps		treasurer@rowledgevillagehall.com
Secretary	Karen Fewster	01252 795169	karenfew@gmail.com
Bookings	Susie Duffy		bookings@rowledgevillagehall.com
General Enquiries			info@rowledgevillagehall.com

Police

Surrey	101	Hampshire	101
--------	-----	-----------	-----

Rowledge Review

Charity Representatives

Cancer Research	Jenny Crawford	01252 793517	
RNLI	Nigel Cuthbert		rnli.farnham@btinternet.com
Save the Children / CHIKS	Robin Radley	01252 794212	robin.radley1@btinternet.com

Social Groups

After 8 Group for Women	Sue Gardner	01252 793903	susan@gatec.co.uk
Alice Holt Women's Institute	Grada Helsdon	01252 727824	aliceholt20@gmail.com
Art Club	Roger Warburton	01252 793813	rwarburton@btinternet.com
Coffee Spot	Liz Thomas	01252 793802	liz_thomas118@yahoo.co.uk
Community Choir	Edwin Rolles	01420 541966	edwinrolles@hotmail.co.uk
Quilters	Sue Stephens	01252 794375	suestephensuk@btinternet.com
Patchers	Sandra Bigg	01252 792082	sandratbigg@hotmail.com
Farnham Conservatives	Wyatt Ramsdale	07771 674634	Wyatt.Ramsdale@surreycc.gov.uk
Qigong	Julian Jaffe		Julian.jaffe@computer-agents.com

Sports /Activity Groups

Badminton Club	Jeff Kelly	01252 625612	jeffmkelly@virgin.net
Ballroom Dancing	Angela Cobley	07732 556170	angelaschoolofdancing@hotmail.com
Bowling Club Captain	Ken Wickenden	01252 794413	captain@rowledgebowlingclub.co.uk
Bowling Club Chairrman	Robert Green	01252 794860	chairman@rowledgebowlingclub.co.uk
Bowling Club Secretary	Sue Stephens	01252 794375	secretary@rowledgebowlingclub.co.uk
Bridge Club			Occasionally in Rowledge Review
Cricket Club Chairman	Carl Baker	07768 325701	carl@carlbaker.co.uk
Cricket Club General Secretary	Lynley Griffiths	01252 710534	lynley.griffiths@talktalk.net
Nordic Walking	Sue Gardner	01252 793903	susan@gate.co.uk
Pilates/Yoga/Zumba	Hannah Epps	07855 291833	hannah@farnhampilates.com
Yoga	Bruce Hawkins		bruceyoga@hotmail.com
Steady Steps	Louise Neave	07875 330440	louise@steadystepsphysio.co.uk
Tennis Club	Kelly Taylor	07940 549102	info@rowledgetennis.org.uk
Rowledge Gardening Club	Roy Gardner	01252 793903	chairman@rowledgegardeningclub.org.uk
Zumba	Alison Edwards	0781 397 6841	ianandalison1@tiscali.co.uk
Hand-bell Ringers	James Morrice	07854 382598	j.morrice@hotmail.com

Welfare

Care Farnham	David Ashby	01252 795438	
Care Farnham	Duty Officer	01252 716655	
Phyllis Tuckwell Support Group	Mandy Main	07904 531337	
Doctors' Surgery	Holly Tree Surgery	01252 793183	
Chiropractor	Anna Maynard	01252 793183	
Surrey Victim Support	[24 hr]	01483 770457	
Hampshire Victim Support	[24 hr]	01252 342777	



Councillors

Surrey County Council	Michaela Martin	07899 844674	michaela.martin@surreycc.gov.uk
Hants County Council	Mark Kemp-Gee	01420 563923	mark.kemp-gee@hants.gov.uk
E Hants District Council	Ken Carter	01420 22576	Ken.Carter@easthants.gov.uk
E Hants District Council	David Ashcroft	07966 511868	David.Ashcroft@easthants.gov.uk
Farnham Town Councillor	Paula Dunsmore	01252 710009	Paula.dunsmore@farnham.gov.uk
Binsted Parish Coun. [Clerk]	Lisa Spindler	07483 310631	clerk@binstedparishcouncil.org.uk
Binsted Parish Coun. [Vice Chair]	Ryan France		ryanfrancemoore@binstedparishcouncil.org.uk www.binstedparishcouncil.org.uk
Binsted Parish Coun. [Chair]	Alison Melvin		A.Melvin@binstedparishcouncil.org.uk

Missing from our Memorial. by Neil Pittaway

Whilst we cannot know the criteria used after WW1 for the inclusion of names on our Memorial, it would no doubt have depended on someone in the parish putting names forward.

Driver George Cole was born and baptised in Rowledge and before WW1 the family had returned here from Wrecclesham. George served with the Royal Field Artillery for eight years but his name has slipped through the net and does not appear on the Rowledge Memorial.

George Cole. 1891-1917

Driver. 86th Bty. Brigade.
Royal Field Artillery.

Driver. 134th Bty. 32nd Brigade.
Royal Field Artillery. 56148.



George Cole was born in 1891 in Rowledge to George and Alma Charlotte (née Paviour).

He was baptised at St. James on May 31st 1891



1891.	May 31 st	George	George and Alma Charlotte	Cole	Rowledge	Labourer	A. W. Parker
No. 357							Minister.

**Baptism of
George Cole.
St. James,
Rowledge
May 31st 1891**

George's father, also George who was an agricultural labourer was born in 1865, close to Manley Bridge. Prior to the parish of St. James', Manley Bridge was listed as Wrecclesham and then Rowledge from 1871. George's mother, Alma Charlotte Paviour was born in Cheriton, Thorncliffe, Kent in October 1871. This is her baptism record and shows her father as a farrier sergeant in the 19th Hussars.

1871	Nov 5 th	Alma	William	Paviour	Thorncliffe	Farrier	Charles
Boxley					Camp	Sergeant	Green
6th Dec		Charlotte	Mary			19 th	
1871						Hussars	
No. 1055.							

**Baptism
of Alma
Charlotte
Paviour**

George and Alma were married in the autumn of 1890, Alma was nineteen. Their marriage was registered in Farnham. George was their first son and he eventually had two sisters, Florence and Eileen and two brothers, William and Stephen. George was the only child of George and Alma to be born in Rowledge, the others were born in the parish of St. Peters, Wrecclesham after the family moved there sometime between 1891 and 1894.

Rowledge Review

The 1891 census (taken April 1st) for Rowledge showed George, two months before his Baptism, still un-named as '*infant son 1 mth*'. The family were then living on the Boundstone Road.

1891 Census for Rowledge showing George as 'infant son 1 month'.

[illegible]

By 1901, the census showed the Cole family were in the Upper Bourne, Wrecclesham having apparently moved from the parish of St. James' to the parish of St. Peters' around 1893. George was shown as ten years old and his father, George, named Rowledge as his place of birth,

Upper Bowme Waco	1		George B	Head	M	30	General Laborer	Worker	Dr Bowledge
			John B	Wife	M	29			Don't know
			Jose B	Son	F	10			Runway Bowledge
			William B	B	F	7			Dr Upper Bowme
			Thomas B	Daughter	F	3			Dr B
			John B	Son	F	1			Dr B

The 1901 Census for Wrecclesham showing parents and siblings

In 1909 George enlisted with the Royal Field Artillery (R.F.A.) as a driver and he was shown in the 1911 census at Minden Barracks, Deep Cut with his battery, then the 86th Brigade.

1911 census record showing George Cole as a Driver with the 86th Battery, R.F.A.

20	James Henry Coates	Driver	23	Single	13	Bank Easton
15	Edward Joseph Smith	Driver	28	Single	1	London Easton
22	Robert W. P. Jones	Driver	20	Single	2	London Easton
21	George Cole	Driver	20	Single	1	London Easton
23	Harry Edwin Torgerson	Driver	21	Single	1	London Easton
Total number of persons			50			

Was it his maternal grandfather's military background that encouraged him to join up? Sometime after 1902, George's family had returned to Rowledge and, as shown in the 1911 census, were living in Vince Villas in what was known locally by some as Forest View Road, now Prospect Road. Both George and his brother William have been redacted as they had left home.

started on October 12th 1917. It is very likely that it was at the time of this battle that he was badly injured and eventually moved east to hospital. He was admitted to the very large No.18 (Chicago) General Hospital at Etaples on October 19th 1917 with extremely serious head injuries from which he died on the following day, October 20th 1917.

Record of George Cole's admission to hospital on 19th October 1917 showing his extreme head injuries.

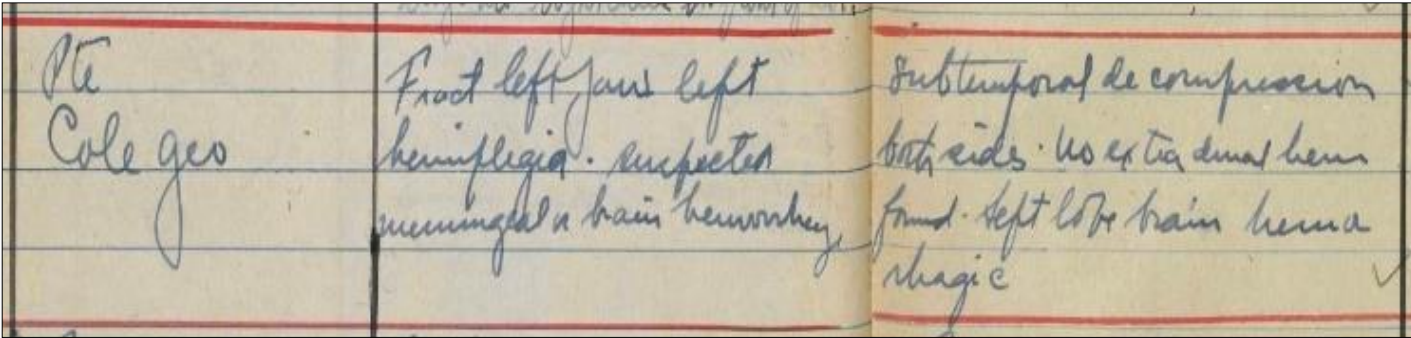

George Cole was laid to rest in the Etaples Military Cemetery and has a Memorial Headstone.

George Cole's headstone at Etaples.



The lower inscription placed at the request of his family reads:

**FATHER
IN THY GRACIOUS KEEPING
LEAVE ME NOW
THY SERVANT SLEEPING.**



The Military Cemetery, Etaples

Driver George Cole. R.F.A. 56148 had served for at least six years, the last three in WW1 where he had seen action alongside many of the major battles of France and Belgium. It is clear from the records that do exist that after his death that his mother, Alma was named as beneficiary for his effects and his pension as George was unmarried.

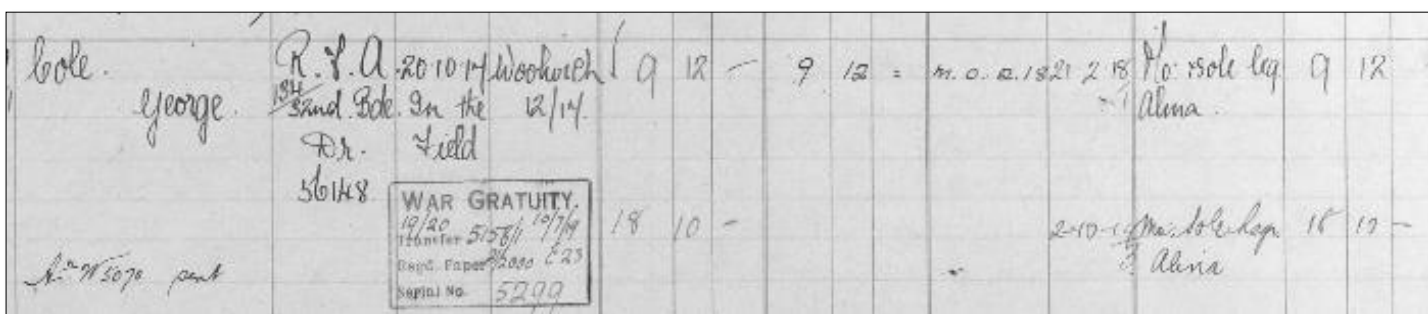

Records for George Cole's Effects paid to his mother, Alma.

By the time the Commonwealth War Graves Commission record for George Cole was produced in the early 1920s, his parents, George and Alma Charlotte were living at 8, Beavers Yard in West Street, Farnham.

George possibly lived in Wrecclesham at the time he enlisted prior in 1909 for his name is on the Wrecclesham Memorial but it is just as likely he had already returned to Rowledge along with his family as indicated by the 1911 census for Rowledge where his name was listed by his father but redacted by the enumerator as he also appeared in the Deep Cut military census.

We know that driver George Cole was born and baptized in Rowledge where his father was also born and had lived since before St. James' was consecrated and to where he and his family returned prior to 1911. His name is not shown our Memorial. Some might feel it should be there.

In 1922, George's brother William, who had served for a while in the Royal Navy and then become an engine driver, enlisted for four years with the Royal West Surrey Regiment, 'The Queen's'.

George and William's mother, Alma died in 1937 and their father, George died in 1944.

Celebrate Christmas with Phyllis Tuckwell

Christmas is coming and at Phyllis Tuckwell we've got lots of different festive occasions coming up, which we'd love to invite you to get involved with. There's something for everyone, and any support you can give will make an enormous difference to our patients and their families, especially at this time of year when many of them could be spending their last Christmas together.

Letters from Santa. Do you have a little one in your life who would like to receive a personalised letter from Santa himself? We're helping Santa to arrange this, and asking for a suggested minimum donation of £5 per letter.



Light up a Life – Service of Remembrance

Sunday 5th December, 6.30pm at the Hospice in Farnham. Join us as we gather around our Christmas tree to watch the lights being switched on in memory of those we are missing at this time of year. The service will also be live streamed via our website for those unable to come in person.

Light up a Life - light projection at Guildford Cathedral

Tuesday 7th December, 5pm – 10pm. Everyone is welcome to visit the Cathedral and view the names of all those being remembered through Light up a Life this year, as they are projected up onto the front of the Cathedral.

Santa Fun Run

Wavell School, Farnborough, **Sunday 12th December** 11am, or virtually over the weekend of 11th/12th December at a location and distance of your choice. Whether you can join us at the event or would prefer to organise your own run with family and friends, please register to take part. Entrance is FREE, but we do hope everyone will aim to raise at least £25 in sponsorship. Full Santa suit provided for every adult and reindeer antlers for every child. (U14)

Tuckwell's Christmas Lights Tour

Throughout December. Download the tour map from our website and visit some of the best local Christmas house light displays, in aid of Phyllis Tuckwell.

Virtual Christmas Balloon Race

Starting from Santa's Village, North Pole, on **Christmas Day**. Enter a balloon into the race for just £3. It's the perfect virtual stocking filler! The race lasts for seven days and there are prizes available for the virtual balloons that travel the furthest.

Stuck for Christmas present ideas?

How about tickets to a fantastic event coming to Princes Hall, Aldershot, for one night only? On **30th January 2022**, ***Musical Theatre Classics*** will fill Princes Hall with amazing live music from a 21 piece West End orchestra, West End soloists, Laine Theatre Arts & Cody Musical Theatre Company. Conducted by Stephen Brooker, Executive Musical Supervisor for Cameron Mackintosh Worldwide and Musical Director for the acclaimed Universal Pictures film of Les Misérables, it promises to be an evening not to miss for any music lover. All profits split between Phyllis Tuckwell & Dogs for Autism.

For further information, to register or buy tickets for any of our festive events – please visit www.pth.org.uk/events or call 01252 729446.

Thank you for all the support we have received from our local community during these recent challenging times. It is very much appreciated. On behalf of everyone at Phyllis Tuckwell, we wish you a very merry Christmas!

St James' Church Website

Take a look at our website.

Full of interesting information and details of everything going on at St James'.



We'd love to hear your comments.

www.stjamesrowledge.org.uk

For all the latest information, visit us online at stjamesrowledge.org.uk



Do you know anyone who is grieving from bereavement and needs more support or time?

Meeting weekly in Farnham, the group is supported by pastoral assistants and bereavement visitors attached to various Farnham Christian churches, and allows an opportunity for those who are bereaved and lonely to meet others who understand.

Bereavement Café meet every Monday afternoon 3 - 4:30pm for tea and chat at

The Spire Café, Farnham United Reformed Church,

South Street, Farnham, Surrey GU9 7QU

If you would like more details please contact Mary on **07999 368128** or info@friendstogetherbereavement.org

There are also occasional evening groups for those who need to talk and share about a bereavement. Parents, Spouses, Children, Friends... Do you know anyone who is grieving and would like support?

You are also welcome to bring someone you know who may benefit from the support group, but not want to attend on their own. Accompanying friends are also very welcome.

**Contact Mary on
07999 368128 for
details during
Covid-19**

New interpretive plaque explains importance of memorials

Those who have paused to reflect in the porch of St. James' Church will no doubt have seen the three hand-painted panels which form a First World War memorial. On closer inspection, it becomes obvious that these three panels are a little different to other war memorials.

The centre panel is indeed a list of names of most of the men of Rowledge who lost their lives during the 1914-1918 conflict. The centre panel also remembers the hundreds of fallen men of the 8th Devonshire and 9th Seaforth Highlander Regiments who were billeted in the parish during the war. But the outer panels list many of those from the community who went away to war, whether they died or not.

Recent research suggests that these panels formed a 'shrine' to which families and friends could come and pray, much like the shrines that can be found in many continental European countries. As such, this shrine and memorial is unusual and historically important.

The panels were originally provided by Fanny Tudor Gore-Browne of Rowledge House and were installed in 1921 and so it was appropriate that this year, 100 years on from their installation, the memorial and shrine should have their significance recognised.

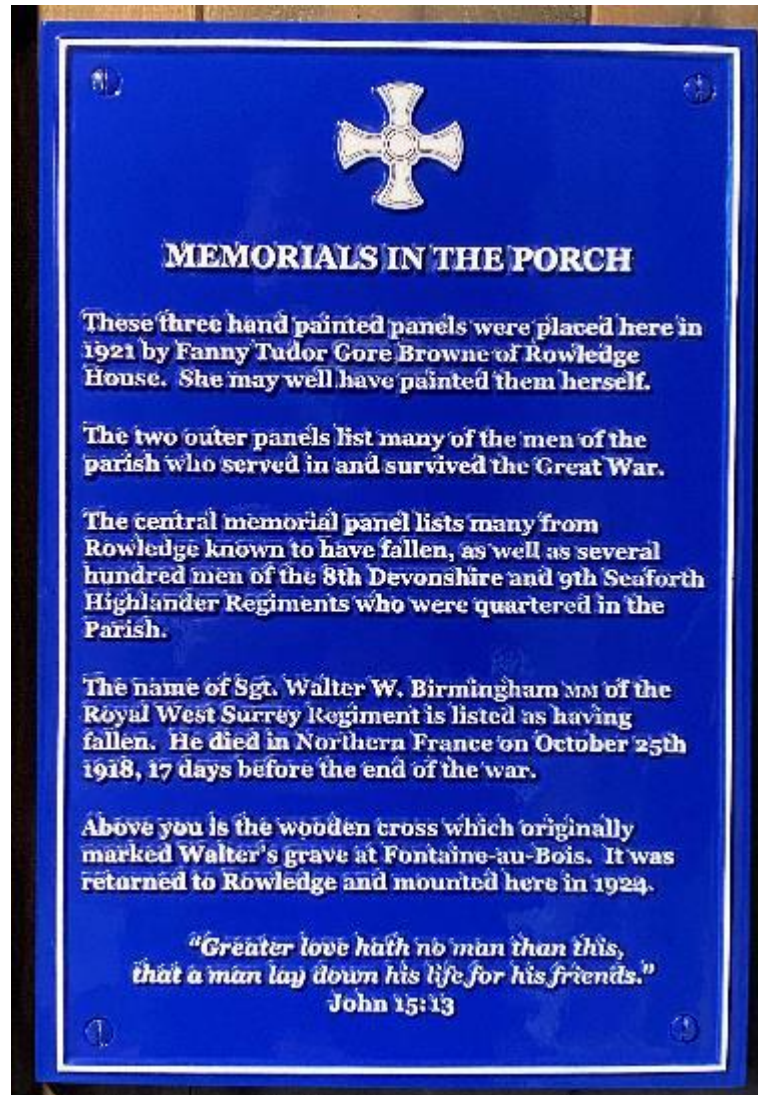



The other memorial in the porch is often missed. It is a simple wooden cross mounted high up in the rafters. This cross, made from the wood of an old ammunition case, originally marked the grave in northern France, of Walter William Birmingham. Walter lived in Rowledge and died in conflict just 17 days before the end of the war. His cross was returned to the village and erected in the porch in 1924.

Thanks to the generosity of Neil Pittaway and Roy Waight, two of our local historians, an interpretive plaque has been provided explaining the purpose and importance of the panels and encouraging visitors to 'look upward' to the cross.



Revd Russ Gant rededicated the memorials and shrine and thanked Messrs Waight and Pittaway for their generous donations which had enabled the interpretive plaque to be purchased and installed.



It was appropriate that some local children were completing the 'Rowledge Remembers' information trail put together by St. James' Youth and Children's Minister, Adele Regan at the time of the rededication and were able to hear of the significance of the panels.



Nursery School Assistant

Are you a passionate about working with children?

Little Fishes Nursery School, based at St. James' Church in Rowledge is looking for an experienced nursery school assistant to join our small, friendly and dedicated team.

The role is part time (4 morning sessions a week, 8:40am - 1:15pm during term times only).

A full and relevant Level 3 childcare qualification is essential, as is previous childcare experience.

Salary is dependent on experience qualifications.

To apply, please email:

manager@littlefishesrowledge.org.uk

or call: 01252 794617



Little Fishes
Nursery School

Pop in to the pop up café!



THE
COFFEE MUG

NEW
for all the
community!

The Coffee Mug opens its doors on Saturday 18th December at St James' Church Centre. With coffee, tea and scrumptious cakes from 10 am to 12 noon.

Drop in for coffee after a walk in the forest or meet up with friends and visit the Christmas tree festival which opens in St James' church from 10am until late from 12th -26th December.

All donations from The Coffee Mug and the Christmas tree festival will go to charity. The Coffee Mug will open on second Saturday of every month.

Look out for more information in January's Rowledge Review and on St James' website and Facebook page.

Nigel Gaymer

Interior & Exterior Decorating

For a free estimate with full references
please contact Nigel on:

07951 558443

01252 711260

nigelgaymer@btinternet.com

FOUR SEASONS MARQUEES

BEAUTIFUL MARQUEES FOR
EVERY OCCASION



For more information
Call

01420 488477

www.FourSeasonsMarquees.co.uk

Jane Stockdale

HOME COOKING

- for all occasions

Dinners, Luncheons, Buffets,
After Service gatherings,
Tea parties, Children's parties,
cooking for the freezer,
individual dishes.



SPECIALISING
in
**CAKES &
CANAPES**

Please call

01252 723 161 or 077 75 69 69 18

What's in a name! By Perry Mitchell

I recently had call to look up the site for the on-line edition of this magazine. I was thus rather surprised to find near the top of the Google search results a review for a lady's' backpack called 'The Rowledge'.

It prompted this article on just what our village name is used for. As a place name, Rowledge is unique; at least as far as I can find. There is not another Rowledge village or town anywhere on the planet. I guess this is partly because it is small but also because it came late to a Victorian Britain that was sending its sons and daughters to the Colonies to set up namesakes abroad.

Originally the area was called 'Roughditch' or 'Rowditch' and it is so marked on the 1841 Census. By the time of building the church and school, it had been renamed Rowledge. This name derives from old English and means 'deer ridge'. We can imagine this transformed the 'image' of the village from the original home of outcasts and homesteaders. 'Rowledge' or 'Rowridge' was a feature roughly where the rec now is, and 'The Road to Rowledge' or simply Rowledge Road (what is now High Street) actually predates the village name.



The Rowledge bag

For the majority of the medieval world, family surnames were an unneeded luxury. The commonest ways to identify individuals were as 'son of' or from where he came, hence (say) Jack Jackson or Jack Farnham. Originally, this would have been Jack of Farnham (de Farnham in the vernacular French of early post Norman England). When universal personal taxation became Government policy (around 1800) it was essential to accurately identify individuals and surnames became an official requirement. The surname 'Rowledge' is not uncommon, and definitely predates our village name. It is thought to be a variation of Routledge, or Rutledge, which is thought to derive from a now lost village in Cumbria. It is really only into the Victorian era when name spelling becomes consistent, but to this day the variations are locked in.

So back to the backpack; why 'The Rowledge'? Well thanks to the wonders of the Internet we can easily ask the 'Yo & Sons' US manufacturers where they got the name. A company spokesperson soon got back to tell me that all their products were named after places that the Yo family had lived or visited.

Since they also had a product called 'The Waverley', I thought we had cracked it! However, a couple of days later a surprising truth emerged. It turned out that 'The Rowledge' was named after a road in Charlottesville, Virginia.

This is a very upmarket area of what is now the city that houses The University of Virginia, founded by Thomas Jefferson. He



A house on Rowledge Road, Charlottesville.

had a family plantation estate and mansion home called 'Monticello' nearby. Why the city has a 'Rowledge Road' probably is a question too far but there is obviously a very active local history culture if anybody wanted to investigate further. The above picture of a house on the road gives some idea of it's status!

The 'Waverley' product (it transpires) was named after a street in California where one of the Yo sons once lived. Coincidence is often a wondrous thing!

As a codicil, various Internet sites give derivations of family names. It is common to give our village as one source of the Rowledge name, but I think this unlikely. The village was named after the time when surnames became an official requirement. These sites simply do not understand how recently the village was founded. My research into early inhabitants has never found a single 'Rowledge' person living in the village itself. Browsing through the 1881 Census results for the Rowledge name, shows families living across a broad swathe of the Midlands, The North and Wales but not one in our vicinity.

As always, much of this information derives from Roy Waight's book on Rowledge: 'Remote From Civilisation'

Christmas with Farnham & Bourne Choral Society



One of the many disappointments of 2020 was the cancellation of our Christmas Concert and with it the opportunity to celebrate the season in the usual way.

Saturday 18th December 2021 sees a return of this ever-popular event, with traditional carols for audience and choir, choral extracts, organ accompaniment and Bourne Brass.

What a splendid and uplifting way to mark the festivities this year.

Tickets are available at £15 from 01252 721075 or by email

boxoffice@farnham-choral.org.uk

More details on

our website: **<http://www.Farnhamchoral.org.uk/nextperformance.html>**

or facebook: **<https://www.facebook.com/FandBChoral>**.

We look forward to welcoming you at St Thomas-on-The Bourne Church.



Little Fishes
Nursery School

Helping grow happy, confident kids

Discover our nurturing and friendly nursery school
in a peaceful location on the edge of Alice Holt Forest

2 years + / Qualified & caring teachers / All-weather garden

Fun & stimulating daily activities inc forest adventures / Early years funding



Book
now for
Sept 2021

Contact us to find out more
www.littlefishesrowledge.org.uk

St.James' Church, Rowledge

01252 794617 * littlefishesnursery@gmail.com



YOUR LOCAL BUTCHER



WITH LOCAL PRODUCE

HAND'S OF ROWLEDGE

TRADITIONAL BUTCHERS + MEAT + POULTRY + GAME

NEW HOURS OF BUSINESS:

TUESDAY — FRIDAY 7AM - 5PM

SATURDAY 7AM - 4PM

SUNDAY & MONDAY CLOSED

COME AND SEE US
FOLLOWING OUR
REFURBISHMENT

01252 792204

CUMPSTEY'S CORNER, THE LONG ROAD, ROWLEDGE, FARNHAM, GU10 4DQ

Village Clean Ann Foster

What an amazing response from our village of Rowledge! So many of you were willing to clear, cut, sweep, in order to keep our surroundings so well cared for. A big thank you to all who came.

I must also thank our Hare and Hounds Landlord, Adrian. He is so welcoming, and It is good to have a cup of coffee before starting work. I hope you took advantage of that. Also, great food by Spike after the work was finished.

I hope you all felt it was worth the effort. I am (with the help of Phil Thomas) gradually understanding what can be done by the Councils (Farnham, Waverley, East Hants) and what is left to us. FTC have rebuilt the wall in Hallifax Gdns, have cut some dead wood out of the trees, pressure washed the benches and shelter and plan to put Hallifax Gdns in for Farnham in Bloom next year. They are also responsible for cutting the grass and the small front flower beds. Waverley BC is responsible for sweeping the roads in the village centre. Their environmental officer is coming on Wednesday, hopefully to renew the Council's agreement to keep the roads well swept. The Rotary Clubs of Farnham have donated hundreds of crocuses which were planted in the grass in Hallifax gardens, ready for spring flowering, thanks to the hard work of Fiona.



I know that the village clean gives folks a chance to improve areas that need attention. It would be helpful if you could also let me know what you think needs attention. My email is: **annfoster222@gmail.com**







25th Anniversary Celebrations at Little Fishes Nursery School

On 25th September, Little Fishes celebrated its 25th Anniversary.

The nursery school was established in 1996 by St. James' Church to serve the local community of Rowledge and Frensham, although we have children from all over the Farnham area.

To celebrate the anniversary a short service was held at St James Church, led by Revd Russ Gant and Amber Delves, the new manager at Little Fishes. Friend and families were then invited back to Little Fishes for a photograph exhibition, refreshments, including a very special cake and children's mini games and stalls in the garden. There was also a raffle with donations from local businesses.

A big thank you to everyone involved in the event and to those who came. It was lovely to see former and current pupils and their families.



Space – by Perry Mitchell

I love an analogy! Sometimes the distances of space in our universe are very difficult to comprehend but an analogy can perhaps make it easier to visualise.

Let us start with the Solar System, and shrink the distance between our planet Earth and the Sun to a comprehensible one kilometre. That is almost exactly the distance from The Hare & Hounds to the end of Fullers Road at the A325. On such a scaling, the sun (a medium sized star) would be about 9.3m in diameter, about the height of St James spire or a small hot-air balloon. The Earth would be about 80mm diameter – a bit larger than a tennis ball. The moon would be about 23mm diameter, the size of a cherry, and about 2.5m (8.2ft) from the Earth. If we put the sun in Rowledge Square, the planet Mercury would be about 390m away, roughly at St James. Next up is Venus, a little smaller than the Earth but about 700m from the square, say the top of The Avenue. Outside us is Mars, about the size of a golf ball and roughly 1.5km away, say the end of Boundstone Road. Then we have the first of the giant planets, Jupiter at about 470mm diameter (a small bike wheel) and 5.2 km away, say at The Shepherd & Flock roundabout. Next is Saturn at about 390mm diameter and 9.5km away, say at Elstead village. Then we have Uranus at about 340mm diameter and 19km away, say Guildford centre. Neptune is a similar 330mm diameter but about 30km away, say Woking centre. Lastly we have the former planet Pluto at about 16mm diameter (a large pea) and way out at about 40km so say Kingston at the Northern end of Surrey. The generally accepted size of our Solar System is much larger. There are several definitions, but one is based upon the orbit of the furthest detected planetary object ('Sedna') which would give it a diameter on our scale of about 1000km! That is about the south of France away.

The furthest spacecraft is Voyager 1, launched from Earth in 1977 and now approaching a true 23 billion km away. On our analogous scale, this would be about 150km away and about here to Cambridge. In passing Voyager is about the size of a car but on our scale it would be an invisible speck!

On this same scale, where is the rest of our galaxy? Well our nearest star (Proxima Centauri) is about 4.25 light years away and on our analogous scale that represents about 270 million km! Clearly our analogy is now broken and we need to start a new one. How about we reset so that our one kilometre now represents that distance of 4.25 light years. Remember that to reduce the number size of the distances involved, we are talking about the distance that would take light waves 4.25 years to travel. By comparison, light travels to us from the sun in a little over 8 minutes! We inhabit a spiral galaxy (i.e. The Milky Way) and the centre of this is about 26,000 light years away, or an analogous distance of over 6000 km, about here to Pakistan. So to repeat, if our nearest star was at the end of Fullers Road, the centre of our galaxy is in Karachi! The next nearest large galaxy is Andromeda, a mere 2.5 million light years away! On our analogy this represents about half a million kilometres or well over the distance to the

moon! The whole observable universe is about 93,000 million light years across, or about 37 million km on our scale. Once again our analogy is broken! It is worth mentioning here that the actual size of our universe is impossible to measure and is anyways a rapidly expanding 'object'.

Never the less it is tempting to finish our analogies with one last one. Supposing we make this size of the observable universe equivalent to the size of the Earth. Then very approximately our own Milky Way Galaxy would be about 100,000 times smaller, or equivalent to about 120 meters across (about the size of the Rec). Inside that, our solar system is again about 100,000 times smaller or equivalent to about a millimetre across. I don't think I need proceed further but the simply staggering relative sizes involved are now (I hope) clear.

It is worth in passing noting two particular anomalies about the universe. Astronomers can study galaxies, and to some degree work out the relative movement of the stars based upon gravity. The numbers don't work! There is a great chunk of missing mass they have dubbed 'dark matter'. An obvious explanation would be a missing particle, but all current attempts at finding any sign of it have failed. Secondly the size of the universe is expanding at an accelerating rate that defies our current understanding of the forces involved. The scientists have simply put it down to a missing force they have dubbed 'Dark Energy'. Our current explanation of physics could represent only a few percent of reality!

Whilst we are considering analogies, let's us pop one in at the other end of our world with a hydrogen atom. It is far and away the commonest element in the universe, and a star (like our sun) is basically a fusion bomb converting hydrogen into helium. A single atom is infinitesimally small. If you laid them side by side you would get a line of about 10 million on a 1mm pin head! If you filled a pinhead sized grain of sand with atoms, there would be more atoms (by far) than there are grains of sand in our world! In fact the Hydrogen atom consists of a 'cloud' of an orbiting electron with a nucleus of a single proton at the centre. The cloud is about 25,000 times bigger than the proton! If the proton were the size of a football in the middle of Rowledge, the edge of the cloud would be in Farnham! Now the proton itself is made from three particles called quarks. If the proton were the size of our galaxy, the quarks would each be the size of a person! Exactly what constitutes a quark is another matter. Currently the fashion is something called 'String Theory' that may involve multi universes! Analogies struggle somewhat to represent whatever that may be!

We can thus see that to a ridiculous degree, matter on either the stellar or the microscopic scale consists of nothing at all! The exact nature of exactly what that tiny fraction of 'stuff' is, and indeed what is the 'space' between is at the cutting edge of modern physics. Scientists come up with theories and associated mathematical models, and we spend billions on machines like CERN that try to disprove the models or find predicted particles that have not been seen before. It is safe to say that the World is as mysterious as it ever was!

BOOK YOUR ONLINE KITCHEN DESIGN

SECURE YOUR KITCHEN TODAY WITH ONLY A
£500 DEPOSIT*

Have your kitchen designed from the comfort of your own sofa!
Visit optiplankitchens.co.uk or call **01252 345 588**

138 Farnborough Rd,
Farnham, GU9 9BD

with
OPTIPLAN
KITCHENS

Check our website for
current showroom
openings/restrictions

*Terms & conditions apply. Visit optiplankitchens.co.uk for full details.

DAVE FITCHETT

**GARDENING
DECORATING
FENCING, PATIOS and more**
01252723389

07754775844



Have you ever considered Live-in Care as an alternative to residential care?



Live-in Care is when a professional and trained Carer lives with you in your home supporting you with your day-to-day needs. For many, having a Live-in Carer enables you to maintain your hobbies, interests and social life.

Tel **01428 690007** Email enquiries@liveincare.ltd.uk

LIVE  IN
CARE LTD
24/7 PEACE OF MIND
www.liveincare.ltd.uk



St. James' Church
Rowledge

The 150 Appeal



Will you make a lasting contribution to help secure the future of your parish church?

Where we've come from

St. James' Church was built for the people of Rowledge and its surrounding hamlets and opened in 1871. The church has played a central part of village life ever since. The beautiful Victorian building is a special place in the hearts of many hundreds of people, whether as a place of Christian worship, celebration of significant life events, nurture of young children through our Nursery School - Little Fishes, or the pastoral care of those in need.

The mission and ministry of the church continues to be focused around being a community where people and relationships are transformed by the love of God.

The impact of Covid-19

The church has been significantly impacted by Covid-19. Many are not aware that all income at St. James' comes from local people like you. It comes through regular contributions via our Parish Giving Scheme or through collections taken during services. Of course this second stream of income has completely dried up.



Despite the reduction in regular income, many of our commitments to ministry in the village and beyond, remain. These include:

- Provision of support for children and young people (particularly in the area of mental health and wellbeing) through the employment of a Youth and Children's Minister.
- Investing in the improvement of the church building and churchyard as resources for the whole community.
- Ongoing pastoral care for those in our village who are vulnerable and most in need.

St. James' Church receives no external funding whatsoever. So we are asking:

Will you partner with us?

The 150 Appeal

To secure the future viability of the church as a resource for the whole community, we need your help. We need local people to commit to supporting the 150 Appeal for several years. We are seeking to attract as many new givers as possible who are willing to contribute from as little as £5 per week towards the future care of the building and churchyard as well as the development of our ministry to people of all ages in and beyond the village.

This additional funding will allow all those who consider St. James' Church to be a valuable community asset, (whether regular church-goers or not) to make a positive and lasting impact both for the existing community of Rowledge and for future generations.

Protect the Church for the price of a pint!

For the price of a pint a week, you can make a huge difference to the future viability of the church as an irreplaceable community asset linking us with our past, the present and our future hope. At St. James' we believe the ministry of the local church is for all people - those of all faiths and none.

Below is an example of how even small, regular contributions can make a difference.

WEEKLY PLEDGE	£5pw	£10pw	£20pw
WEEKS	x 52	x 52	x 52
DONATION	£260	£520	£1,040
GIFT AID	£65	£130	£260
AFTER 1 YEAR (Including Gift Aid)	£325	£650	£1,300
AFTER 5 YEARS (Including Gift Aid)	£1,625	£3,250	£6,500

Making a contribution that lasts

We would love to hear from you if you feel you can help in any way to secure the future of St. James' Church. The easiest way for you to set up a regular financial contribution to the work of your parish church is by using the Parish Giving Scheme.

The Parish Giving Scheme (PGS) is a Direct Debit donation management system that enables local donors to help fund the mission and ministry of their local church efficiently. It allows the church to budget properly, reduces the burden of work on parish volunteers and provides a professional service to donors. It enables you to:

- Donate monthly, quarterly or annually by Direct Debit
- To enhance your gift to the parish by having Gift Aid at 25% added to your giving, at no cost to you
- To give anonymously if you prefer
- To sign up to inflation linked giving annually
- To do so securely.

There are number of ways in which you can sign up to make a regular contribution to St. James' Church:

Visit: **www.parishgiving.org.uk** and enter our unique parish code: **170617053**

Call PGS on: **0333 002 1271**

Or simply scan the QR code below with your mobile device:



If you would like to discuss how you can support the church in other ways, please do contact our Vicar, Russ Gant at: vicar@stjamesrowledge.org.uk

**Thank you for your willingness to help secure the future
of your parish church.**

Fun time



Find the
mince pie

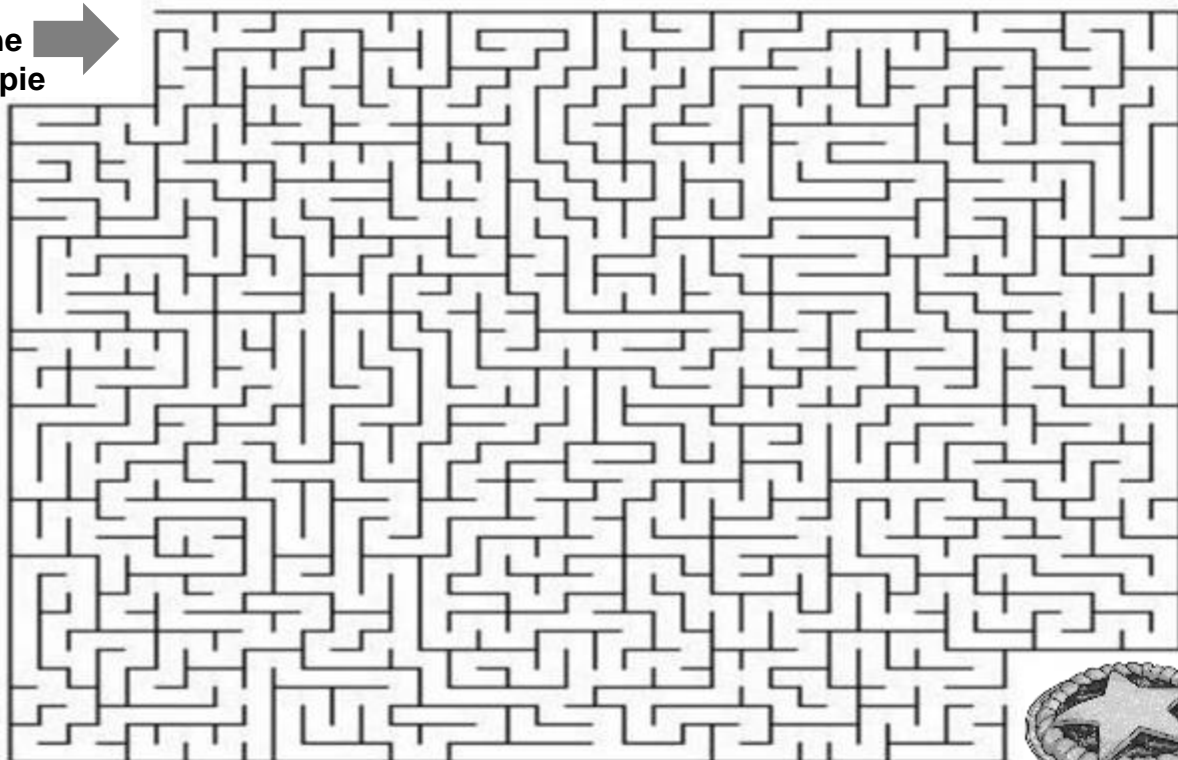

What is the best Christmas
present in the world?
A broken drum,
...you just can't beat it!



5		1			6		4
	9		3		6		5
				9			
4							9
			1		9		
7							6
				2			
	8		5		7		6
1		3				7	2

Sudoku Each puzzle has a solution that can be reached logically without guessing. Enter digits from 1 to 9 into the blank spaces. Every row must contain one of each digit. So must every column, as must every 9 space shape.

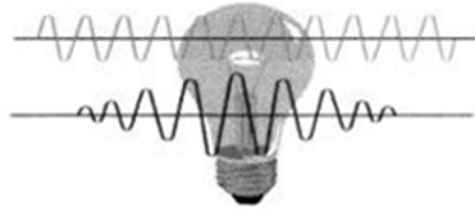

PJ Welch

Electrical, Plumbing, Gas

Mobile: 078 765 64 63 0 01252 721251

Pwelch700@gmail.com



PART P

REPLACEMENT BOILERS
CYLINDERS

BOILER REPAIRS, SERVICING, LANDLORD CHECKS

BATHROOMS, KITCHENS, TAPS & SHOWERS

LED LIGHTING, FUSEBOARDS, FAULTS
EXTRA POINTS, CAT6, TV MOUNTING

ALL READERS...

Rowledge Review

2022

Subscription Due

(see page 23)

Thank you!

D & A Flooring

All aspects of flooring

Darren Rickwood

Owner

Rogate

Seale Lane

07789 511333

darren@dandaflooring.co.uk

www.dandaflooring.co.uk



EDITORIAL

PLEASE NOTE: The official deadline for copy for the January issue of the Review is **FRIDAY 10th December 2021.... LATEST DATE!!**

Please either send articles through email: **rowledgereview@yahoo.co.uk** or leave your masterpieces in the pigeonhole provided in St James' Church.

We always welcome your contributions and would love to hear from anyone who think they could contribute a series of articles on a theme – any subject considered.

Please also continue to notify us of any required changes to the Directory listing.

ADVERTISING in the ROWLEDGE REVIEW

Margaret Mitchell now handles our advertising sales.

If you want to promote your business through these pages, you can contact Margaret on:

01252 792871 (Home) 07976 299188 (Mobile) deadfish58@gmail.com

Please send articles to **rowledgereview@yahoo.co.uk** not to Tony Carpenter's personal email account.

Thanks

Did you know Home-Start Weywater is covered by Home-Start Hampshire! It's the same staff just a new name, location, and bigger support network. Find us using the information below or online, by searching for Home-Start Hampshire!

Home-Start Hampshire (Weywater)
Arena Business Centre,
Lancaster Court, 8 Barnes Wallis Road,
Segensworth, Fareham,
Hants PO15 5TU
E: info@hshants.org.uk
W: www.home-starthampshire.org.uk
T: 0330 124 2095



**HOME
START**
Hampshire

Many parents need help, friendship, advice or support during those early years when children are young.

There is no rulebook for raising a family, and sometimes it can seem overwhelming.

But if you can get support & help when you need it, then day-to-day family life and your child's future can be so much brighter.

If you feel Isolated, suffer from post-natal depression or anxiety, Struggle with the emotional and physical demands of having children, feel Tired, unhappy and exhausted, Struggle to cope with a disability, struggle to establish a routine with your children, Overwhelmed!

If you have children 11 years or younger Home-Start Hampshire CAN help.... Email family.support@hshants.org.uk to find out more.

Do you like the idea of 'giving something back' to your local community?

Would you like a flexible, adaptable, and fun volunteering opportunity that you can fit in around your life?

If so, We need volunteers who would enjoy networking and participating in promotion opportunities, fundraising events, meeting new people and spreading the word about the valuable work that we do!

Any time you can spare no matter how small is valuable, so please do not hesitate to get in touch!

Supported by



Home-Start Hampshire is a registered charity: Charity no. 1144661. Company no. 7295751

BARRINGTONS **SOLICITORS**

Residential Conveyancing
Wills & Probate
Powers of Attorney
Corporate / Commercial
Commercial Property
Employment & Settlement Agreements
Debt Recovery
Equity Release / Lifetime Mortgages

6 St George's Yard
Castle Street
Farnham
GU9 7LW
Tel: 01252 741751

www.barringtons-solicitors.co.uk
info@barringtons-solicitors.co.uk

THORNE LEGGETT

Independent family funeral directors

Geoffrey M. Thorne M.B.I.E Dip F.D L.M.B.I.F.D

Gill Thorne Dip F.D L.M.B.I.F.D

Michael Thorne Dip F.D. L.M.B.I.F.D

Robin Thorne Dip F.D. L.M.B.I.F.D.

Simon Goff Dip F.D

Here to support you in your time of need.

Immediate 24 hour assistance

8-10 The Street, Wrecclesham, Farnham, Surrey, GU10 4RP
Farnham 01252 715520

www.thorne-leggett.com



Nash Electrical Services

39 Boundstone Road, Farnham, Surrey GU10 4TW

Domestic and Commercial Contractors
Rewires, Extensions, Alterations
Inspection, Testing and Certification
Fault Finding and Repair
No Job Too Small



Fully 'Part P' Compliant
Established 1980



Phone: 01252 794178 www.nashelectrical.co.uk

ROWLEDGE GARAGE MOTOR ENGINEERS

Rowledge Garage supply and fit all makes of tyres.
We also carry out full wheel alignment and adjustments.

Phone : (01252) 792379

Mobile : 07442 490521

Martin Hoare

ROWLEDGE, FARNHAM, SURREY GU10 4AA
E MAIL: ROWLEDGEGARAGE@BTCONNECT.COM

