

Alec Miller 1879-1961

Carver Guildsman Sculptor

Alec Miller designed and carved the organ case and the reredos in the side chapel of St Mary's Church. He was born in poverty in Glasgow, became a trained woodcarver, worked for six years in the Guild of Handicraft run by CR Ashbee in Chipping Campden, and then worked there as an independent carver and sculptor in stone and wood until he emigrated with his family to America in 1939. He died and was buried in Kent.

He carved a great deal of work for churches, and many War Memorials after the First World War. He also carved about 600 portrait sculptures, all in wood - his favourite material, and much external and internal decorative work. He exhibited at the Royal Academy show for a number of years.

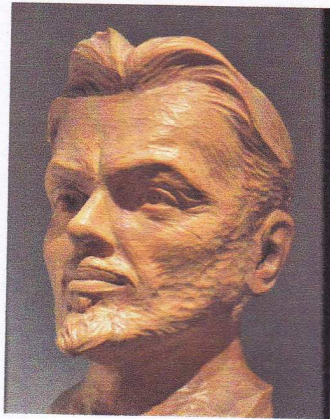
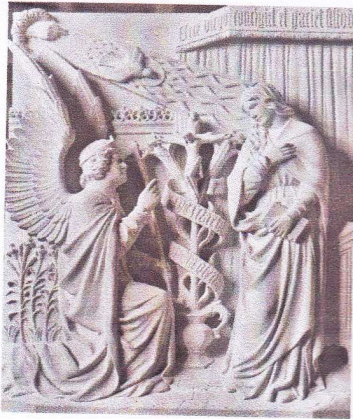

I have written and published a biography of Alec Miller. It is almost 300 pages, has over 300 illustrations and costs £14 plus £3 postage and packing. Further information about the book and how it may be purchased can be obtained from:
Graham Peel, Glenville, Berrington Rd, Tenbury Wells, Worcs, WR15 8EL
Email: peel94@btinternet.com Tel: 01584 810887

