A free copy for you

November 2026

# Levens, Heversham, Milnthorpe



## Friday Coffee @ St T's Milnthorpe

**10 - 11:30AM**

## MEN'S BREAKFAST



second Saturday
8:30am
**Sat 14th Nov**
St Thomas' Community Rooms

## COFFEE SHOP

at Levens Methodist Church
Everyone Welcome
Mondays 2 - 4pm

Like a coffee & chat?
also dominoes, cards,
Rummikub or do a jigsaw.
Bring your knitting, sewing or
craft project!

**Heversham Snooker Club**
Membership enquiries to
Chairman Ian Gunby
015395 63556
Secretary Tom Grindey
07385 999387

## Village Coffee Time

Third Tuesdays
17th Nov 10-11:30am
at the Old School, Heversham
along the path from Church

*Everyone Welcome*
coffee pod coffee
& biscuits & chat
No charge, just a donation
A warm welcome - Do call in!

## Meet & Eat 12-2pm

at Levens Methodist Hal
Friday 27th November

Mince & Dumplings
or Vegetable Bake
Peas & Potatoes

Jam Sponge & Custard
or Lemon Mousse
£5
Please add your name
to the list at Coffee Shop
or phone Susan Beckwith
**07796 561810**
Everyone Welcome
Children under school age free

# QUIZ

**Saturday 7th Nov 7pm**

Community Rooms
at St Thomas'
All welcome for
this brain teaser.
Form a team with friends
(max 4 per team)
Bring your snacks
£10 per team in aid of
**The Building Fund**
All Welcome



# YOUTH CLUBS

Sign up here!

| | | |
|---|---|---|
| Tuesdays | **LEVENS** Levens Village Hall **11-14yrs** | 4.45-6.45pm |
| Wednesdays | **MILNTHORPE** Christ The King Hall **11-14yrs** | 3.30-5.30pm |
| | St Thomas Church **14-16yrs** | 7-9pm |
| Thursdays | **MILNTHORPE** Christ The King Hall **16-21yrs** | 7-9pm |
| Fridays | **ARNSIDE** Educational Institute **11-14yrs** | 6-7.30pm |
| | Educational Institute **14-16yrs** | 8-9.30pm |

**EMAIL** INFO@KEYPROJECTCUMBRIA.ONMICROSOFT.COM

# INDIE LANE CHRISTMAS MARKET

**Saturday 7th & Sunday 8th November**

10am - 4pm

Shop with over 75 independent businesses at our indoor Christmas market

Junction 36 Exhibition Hall
Crooklands, LA7 7NU

**FREE ENTRY!**

## the HERON theatre

**www.theherontheatre.com**
**Box Office & Room Hire**
**015395 64283**

**November**

Sunday 1st Classical Piano
Marie-Louise Taylor at 2.30pm

Friday 6th Film at The Heron
The President's Cake at 7.30pm

Friday 13th Drama
What Ho! Wodehouse
Don't Go Into The Cellar at 7.30pm

Friday 20th National Theatre Live
The Misanthrope at 7.30pm

Saturday 21st Jazz
About Time at 7.30pm

Friday 27th Drama
Jarman – Mark Farrelly at 7.30pm

# Fitness Dynamics

MIND • BODY • WELLNESS

**PILATES,** STRENGTH, BALANCE & WELLNESS FOR REAL LIFE

FRIENDLY CLASSES FOR ADULTS 40+ • BEGINNERS WELCOME

- Restorative Pilates | Posture • Mobility • Breathing
- Balance Strong Pilates | Strength • Balance • Bone Health
- Lift Strong | Beginner-Friendly • Weights
- Dance Strong | Line Dance • Weights • Fun
- Trigger Point Pilates | Release Tightness • Feel Mobile

Classes in Milnthorpe, Arnside, Silverdale, Heversham, Yealand & more...

All classes also live on Zoom!

07886 457563 with Sam Horton

www.fitnessdynamics.co.uk


## "Knit & Knatter"

welcome you to join
Mondays 10am - noon
in the Community room,
St Thomas' Church,
Milnthorpe

Pop in for a coffee,
come and say hello
whilst we knit or do craft.
All Welcome



## FREE PARKING

on Fridays
at the car park on
Beetham Road
Milnthorpe



also
EV car charging
here

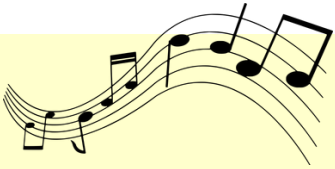

## Levens Warblers

invite you to come and join us
second & fourth
MONDAY of the month
**between 10:30am and 12 noon**
**in Levens Methodist Church Hall**
Everyone is very welcome
Singing for fun for those who
enjoy listening or singing
Non-singers are very welcome

## Happy Voices Singing Group

meets every Monday at
Christ the King Church Hall
on Haverflatts Lane, Milnthorpe
from 1:30pm - 3:00pm
Everyone Welcome
no experience necessary

£2 a session including refreshments
ring Lynne Gibbons
07814 709847 for further details

## Levens Little Larks

Come and join us for a
sing-a-long together
Tuesdays every fortnight at 10:30am
See poster in hall for dates
Levens Methodist Church Hall
We welcome all
**parents, grandparents, carers**
**and all pre-school children**
cuppa and chat afterwards
£1.50 incl refreshments

# Mothers' Union

Milnthorpe with Heversham
Meetings are open to all
Please come along and
enjoy friendship and fellowship

Join Us, Join in!

Next Meeting:
Wednesday 4th Nov at 2pm
at St Thomas' Church, Milnthorpe
Speaker: Rev'd Ashley Henderson
Topic: Finding HHP at Passchendaele

**Global16 Days of Activism Against Gender Based Violence**

MU campaigns around the world, through our 4 million members in 83 countries, for an end to gender-based violence. Throughout the 16 days campaign, MU joins with over 6000 organisations from over 185 countries to raise awareness of and call for an end to gender-based violence and abuse in all forms and in all societies.
Please pray for the Campaign which runs from 25th Nov to 10th December.







The subscription is still just £18 for all 12 talks, including refreshments.
Guests £3.
All talks are on Thursdays
at the Athenaeum, Leasgill
10 am

Next talks ...

12th November: Andy Lowe
"Lakeland Architecture"

26th November: Dr Rob David
"Muncaster Castle's Secret"

10th December: Martin Gittins
"Crazy Christmas Customs"

Full programme at
www.questcumbria.co.uk

**Heversham WI**

Second
Wednesday
of the month

the WI
INSPIRING WOMEN

11th November 7.30 pm
The Athenaeum, Leasgill
Members' Night
"Have a go at an easy craft!"

Visitors are most welcome to attend up to 3 meetings, at £4 per visit, with no commitment to join,
For further info please contact Maggie Hart on hevershamw.i.24@gmail.com

Plus: our Book Club, Walking Group, Craft Club, Morning Coffee Group, Afternoon Coffee Group & county wide events / meetings

## Hey Milnthorpe!
## Full Fibre is available in your area!

**Learn more about getting a Fibrus Broadband connection and the benefits of fibrefast speeds in your home or workplace.**
**Come along to a FREE community meeting in Milnthorpe and have a cuppa and a chat with us!**

**Monday November 16th**
**7pm – 8pm**
**St Thomas Church,**
**The Square, Milnthorpe,**
**LA7 7QJ**
**To find out more head to our website at www.fibrus.com**

fibrus

Champing.co.uk

Stay overnight in St Thomas', Milnthorpe, from just £55 - see website

Camp beds, fairy lights and the ancient church.




St John's Levens
Christmas Fair & Coffee
on Saturday 5th December
at Village Hall
with stalls
see posters in Levens or
more info in next issue

Reminder that November is the month Children's Society collection boxes return

They are due in mid-November and can be left at church or with me, Liz Brown at Gilthrigg, Levens

If anyone would like me to collect their box from them my number is 07732 970815

South Cumbria ageUK
Let's change how we age

**For more information or to book a place on one of our activities, please contact our Admin Team on 01539 728118 or email: admin@ageuksouthcumbria.org.uk**




**Levens**
Fourth Tuesday of the month 12:30pm
**The Gilpin Bridge Inn, Bridge End, Levens, LA8 8EP**

**Beetham**
Third Thursday of the month meet at 12.15pm
**The Wheatsheaf at Beetham, Milnthorpe, LA7 7AL**




**Endmoor**
Every Tuesday 10:30 - 11.30am
**Endmoor Village Hall, Gatebeck Road, LA8 0HH**

**Levens**
Every Wednesday 10:30 - 11.30am
**Levens Methodist Church , Lowgate, Levens, LA8 8NL**

**Milnthorpe**
Every Tuesday 10:30 - 11.30am
**Catholic Church Hall, Haverflatts Lane, Milnthorpe, LA7 7PS**
Please call first if you are interested in the Milnthorpe class




**Over 50's Walking Cricket**

Walking Cricket is a slower version of the game, designed so that anyone can take part.

Every Monday 2:00pm-3:30pm (Change of venue)
**Heversham Sports Hall, Dallam Boarding House, LA7 7EW**

St Thomas' Church

# BONFIRE PARTY





HOT DOGS
TREATS GAMES

**Tuesday 3rd November**

**3.15 - 4.45 pm**

Everyone Welcome!



**For more information, please contact Jenny Connor on 07825 414816**

**www.dignityindementia.org**

Follow us on
Facebook 'Dignity in Dementia'
for regular updates

Dignity in Dementia
Helping you support people with dementia

Dementia Embracing **Community Singing Group** 'Silverdale Songsters' **every Friday** 10:30 - 11:30am at St John's Church Hall, Emesgate Lane, Silverdale, LA5 0RF

Enjoyable Dementia **friendly walks** 10:30 am start
**Wed 4th Nov** Walk round Cartmel racecourse, LA11 6QF
**Wed 18th Nov** Walk from Bob in Café, Newbarns caravan site, Arnside, LA5 0BN

**Monthly photography** 11 am - 12 noon **Thursday 5th November**
We focus on a different subject to photograph each month with advice given on how to improve our skills. Location chosen nearer the time due to unpredictable weather. Bring your own camera or camera phone. Contact Jenny to register interest.

**Woodland Fun** 11 am – 12 noon **Monday 9th November**
A different nature themed activity each time – Silverhelm Scout Centre, The Row, Silverdale, LA5 0UG

**Walking rugby skills** 1:00 pm - 2:30 pm **Tuesday 10th November**
The 'Auld Greys' walking rugby group in Kendal are leading us through a variety of different ball skills activities. Kendal rugby club, Shap Road, LA9 6NY

**Social table tennis** 10:30 am – 12 noon **Wednesdays 11th & 25th November**
Alternate Wednesdays at Arnside Educational Institute, Church Hill, Arnside, LA5 0DF

Monthly **Tai Chi** 1:00 pm – 2:00 pm **Tuesday 17th November**
Levens Methodist Church Hall, Lowgate, Levens, Kendal LA8 8NG

**Zoom Poetry Group** 1:30 - 2:30pm **Thursday 19th November**
The poems are emailed out to everyone and we read them together.
Contact lesley@dignityindementia.org to get the zoom link.

**Swimming** 11:00 am - 12:00 noon **Thursday 26th November**
Join us for use of a private pool and a short aqua aerobics session, Holgates Caravan park, Silverdale LA5 0SH. Limited spaces booking essential & a small charge.

**Supper Club** 6:00 pm **Thursday 26th November**
A monthly meal at a different pub in the area - this month at The Longlands
Contact Jenny if you would like to join.

**Creative Moments** 1:00 pm - 2:30 pm **Tuesday 1st December**
Join us for our arts and crafts group at Endmoor Village Hall LA8 0HL

# HERON CORN MILL

## FOODIE FRIDAY

FREE ENTRY

**FRIDAY 6TH NOVEMBER**
**1.00PM - 3.00PM**




**A MINI-MARKET WITH A RANGE OF FRESHLY MILLED FLOURS AND OATS, FRESHLY-BAKED BREADS, STALLS SELLING SAVOURIES, CAKES AND QUICHES.**

**MILL LANE, BEETHAM, LA7 7PQ**

## MILLING DEMONSTRATION
## HERON CORN MILL

**FRIDAY 6TH NOVEMBER 2026**
**11:30AM - 1.00PM**
**ADULTS £6.50 CHILDREN FREE**



LEARN MORE ABOUT THIS ANCIENT WATERMILL AND THE PRODUCTION OF STONEGROUND WHOLEMEAL FLOUR BY TAKING A FASCINATING TOUR AND DEMONSTRATION OF MILLING WITH STUART OUR MILLER, AND IAIN OUR MILL GUIDE.

**BOOKING ESSENTIAL**

BEETHAM, LA7 7PQ
01539 564 271
INFO@HERONMILL.ORG

Milnthorpe Primary School

Milnthorpe Primary School needs to recruit a Co-opted Governor

- A great school at the heart of our community, it is a happy, safe and vibrant place where our children thrive
- Are you interested in supporting our school and shaping the future lives of our children?
- We are looking for enthusiastic and committed individuals to join our governing body as a Co-opted Governor
- We welcome applicants from all walks of life with a range skills – knowledge of premises management would be greatly valued
- In return you will have the satisfaction of knowing you are making a real difference
- You will have the opportunity to use and improve a range of highly transferable skills, work with new people and apply your knowledge and experience to benefit the local community

No previous experience of being a school governor is necessary – training on the role is available

For an informal chat to find out more please contact Karen Townley at school
015395 62344
clerk@milnthorpe.cumbria.sch.uk

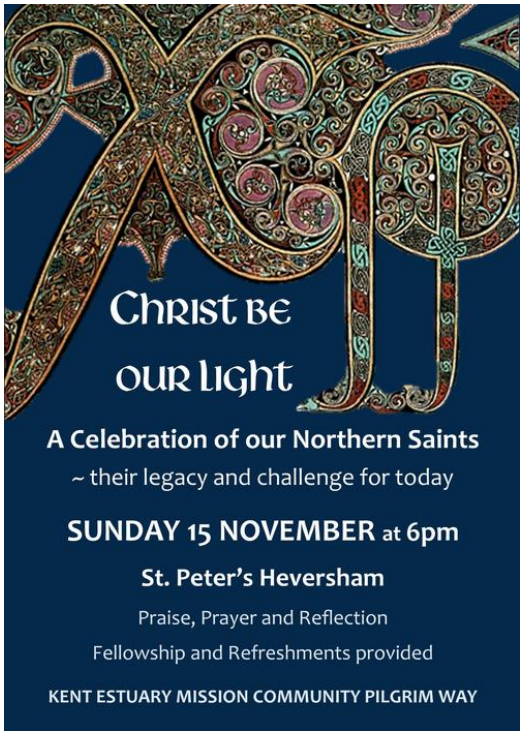
Christ be
our Light
A Celebration of our Northern Saints
~ their legacy and challenge for today
SUNDAY 15 NOVEMBER at 6pm
St. Peter's Heversham
Praise, Prayer and Reflection
Fellowship and Refreshments provided
KENT ESTUARY MISSION COMMUNITY PILGRIM WAY


Sing
in Exultation
Kendal South Choir
Christmas Concert
Conducted by Geoffrey Field
Andy Plowman (organ)
Wendy Nicholas (piano)
7.30pm, Saturday 12th December
Stricklandgate Methodist Church, Kendal
Schubert ~ Mass in G
Benedetti ~ Gaudete, exultate
Christmas Choral Music
and traditional carols for audience participation
ticket source
Tickets £15 (under 18s free)
via TicketSource,choir members, or kendalsouthchoir.weebly.com
making music


NSPCC
Christmas Coffee
Morning
Saturday 28th November
Levens Methodist Church
10am - 12noon
Entry £2.50
To include tea/coffee and homemade mince pies/cookies
Raffle
Handmade soaps
Competitions
Cake stall
Win a Christmas cake!
Various stalls
Donations for raffle prizes, cakes and stalls gratefully received
Tel:015395 60716 if collection/furtherinfo needed
FREE entry for all school-aged children
(squash available)
Registered charity number 216401 (England, Wales and Northern Ireland), SC037717 (Scotland) and 384 (Jersey).


ADMIT ONE
MOVIE
ADMIT ONE
MOVIE
Christmas Family Film Show
"How the Grinch stole Christmas!"
at the Athenaeum, Leasgill
Saturday 5th December at 6pm
tickets:
£8 adults inc hot drink & mince pie
£4 children inc juice & chocolate
from:
Hilary Hutchinson
07729 305222
Tom Grindey
015395 62125
07385 999387
Proceeds in aid of the Athenaeum

**First Sunday of Advent**
**Carol Service**
29th November
St John's Church Levens
3.30 pm
***Time confirmed as 3.30 after going to print***
All welcome to this service organised by CTiL (Christians Together in Levens)

















# PRAYER

Lord Jesus, you have shown us
how great is the price of freedom
by giving your life to deliver us
from evil.
Teach us to give to the uttermost;
to respect that which others have
secured for us;
and to pursue peace in obedience
to your will,
until the kingdoms of this world
all give you their full allegiance.
Amen

*Roger Pickering*



Email: rev@lhmparishes.co.uk  Tel: 015395 61448

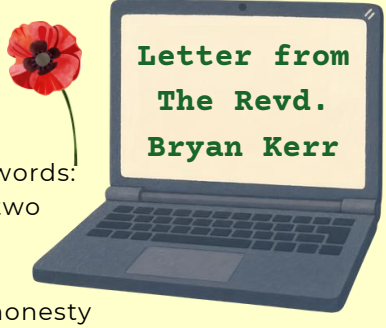


Dear Friends,

Every November, the nation echoes with the three words: ‘Lest we forget’. It is a solemn promise observed in two minutes of total stillness against the backdrop of often damp autumn weather.

It is good to see the turnout at our cenotaphs, but honesty forces us to admit that human memory has a shelf life.

As the decades widen the gap between us and those who served in World Wars, the raw grief has inevitably faded into historical respect.

The names carved into stone can easily become part of the village scenery, rather than real young lives of those who once walked where we do today.

We don’t mean to forget, but the pressure and anxieties of the present day simply crowd out the past.

This creeping, silent drift is exactly why this bizarre line in the New Testament carries such a jolt.

Saint Paul writes to a young minister named Timothy and gives him an astonishingly blunt order: “Remember Jesus Christ.” 2 Timothy 2 verse 8.

On first reading, it sounds absurd. Timothy was a church minister. His entire day-to-day life was consumed by church life; pastoral care and services. How could he possibly forget Jesus?

Paul understood human nature. He knew it is entirely possible to maintain the outward routines, even repeat the familiar words, while completely losing the living reality of the person at the centre of it all.

If a dedicated minister can drift into forgetfulness, so can we. We can wear the poppy as mere habit. We can value the tradition of Remembrance without actually pondering the costly commitment to peace it demands of us today.

‘Lest we forget’ isn’t a commendation about our perfect memory today; it is a warning from the past.

While our human capacity to remember is flawed and fading, the Christian message points to a God whose memory is flawless. The Bible speaks of a Creator who promises that even if a mother could forget the child at her breast, He will never forget us. Our names are not weathered on fading stone; they are engraved on the palms of his hands, he declares to his people in Isaiah 49, verses 15 and 16

This November, let the silence be more than a polite custom. Let the shock of how easily we forget drive us back to what matters. As we honour the fallen, let us also remember the Christ who entered the violence of human history, laid down His life in sacrifice, and promises a peace that our fragile memories can never lose.

Revd Bryan Kerr, Priest-in-Charge of St Thomas’, St Peter's, St John’s Churches

## Christ the King RC Church

Haverflatts Lane Milnthorpe

Sunday Mass celebrated at 11am
Friday Mass celebrated at 10am

Find on Youtube channel
and Facebook Group by searching:
**Kent Estuary Catholic Churches**

Fr Hugh Pollock 01539 720063
kendalcatholicchurch@gmail.com

St Thomas' Church

There are quiet activities during church services in the children's corner






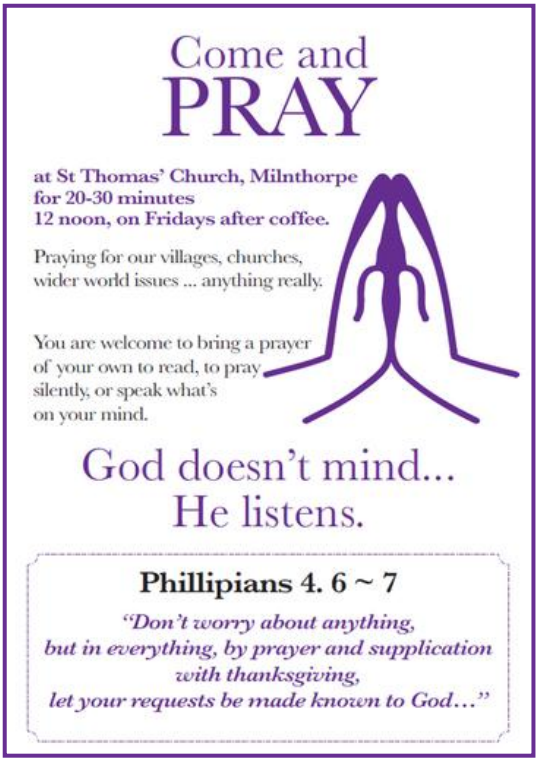


## Levens Methodist Church

Cumbria Methodist Circuit

Revd Tiras Dainty-Share
01524 963716
tiras.ds@methodist.org.uk

1st Rev. Tiras Dainty-Share with Holy Communion
8th United service @ St. John's
15th Rev. Richard Bielby
22nd Faith @ Four (4pm)
29th CTiL Advent Service @ St. John's **3.30 pm**

## Levens Methodist Church

now registered for the solemnization of marriages between a man & a woman and for the solemnization of marriages of same sex couples.
Please contact 01524 963716
tiras.ds@methodist.org.uk
The Revd Tiras Dainty-Share



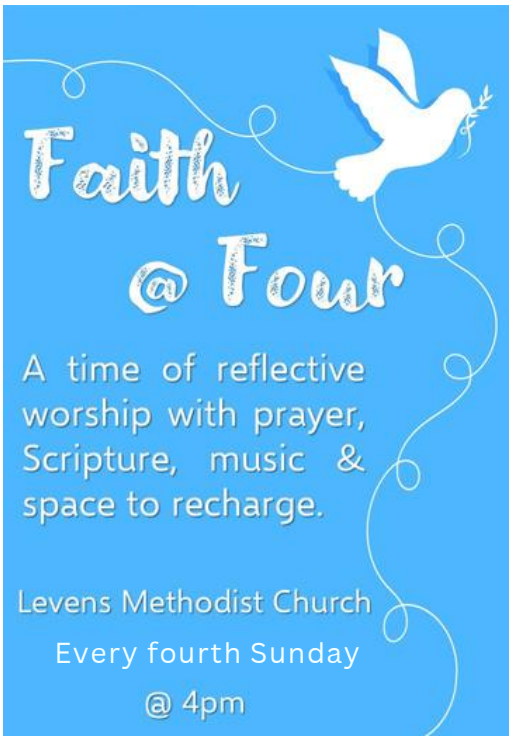

## Sunday Morning Services at Parish Churches - All Welcome

**8 am Holy Communion (BCP)**
St Thomas' Milnthorpe
1st & 15th Nov

St Peter's Heversham
8th & 22nd Nov

**9.30 am St Peter's Heversham**
1st Parish Communion
8th Service of Remembrance **10am**
15th Parish Communion
22nd Morning Praise
29th Parish Communion

**9.45 am St John's Levens**
1st Parish Communion
8th Service of Remembrance **10am**
15th Parish Communion
22nd Morning Praise
29th No morning service
**3.30 pm** Advent Carol Service
**Time confirmed as 3.30 pm after going to print*

**11.15 am St Thomas' Milnthorpe**
1st Morning Praise
8th Parish Communion with Service of Remembrance **11am**
15th Morning Praise
22nd Parish Communion
29th Parish Communion



Annual Service of Thanksgiving & Remembrance
to remember our loved ones
Sunday 1st November
St John's Levens at 3.30 pm

## Local Area Food Banks

please donate if you can

Collection boxes in **Spar and Churches in Heversham and Milnthorpe** for Milnthorpe Area Food Bank
www.milnthorpefoodbank.org

Collection boxes in **St John's Church Levens and Levens Methodist Church** for King's Food Bank, Kendal

Trolley in **Booths Milnthorpe** for Lancaster & Morecambe Food Bank

All Welcome to
**Monthly Afternoon Holy Communion**
followed by tea and cakes

Thursday 19th Nov at 2.00pm
at St Thomas' Church, Milnthorpe




Christians Together in Levens (CTiL)
Tuesday 24th Nov at 2.30pm
at Levens Methodist Church

# What's the latest?

Visit
www.stthomasmilnthorpe.org.uk &
www.stpetersheversham.org
If you would like an email of the weekly notices
please click on 'contact us'

For regular email updates for
St John's Church, Levens
please email
jillbutterworth54@btinternet.com

www.heversham.org has an archive of Parish News

www.levens.org.uk has local info, NEWS link to the same archive of Parish News
www.levens.org.uk/st-johns-church

Milthorpe What's Going On page on Facebook to catch up with what is going on!
KEY weekly Youth Activities post on this page

To **view the Parish News online**, visit:
stthomasmilnthorpe.org.uk/publications/

**Next issue** - print & online
**DECEMBER 26 / JANUARY 27**
Please email info by
**10th November**

*Whilst the Church is most grateful for the support of magazine advertisers, no authomatic endorsement of products or services can be assumed

To the best knowledge of the Editorial Team all info is correct at time of going to press 18.10.26

Note to advertisers:
Invoices are posted out or hand delivered unless email specifically requested
We NEVER email out a form for you to pay via a website
please be SPAM aware

If unsure phone 015395 64582
or email parishnews@heversham.org

## Levens Good Neighbours

You may find it good to know that the support offered by Levens Good Neighbours includes marching with someone to **offer friendship**.

If you call 07908 004672 any day between 8am and 8pm, this support can be arranged with you

**Levens Good Neighbours *within Levens Parish* can help with:**
A friendly phone call
Picking up shopping, library books, prescription
Posting mail
Simple handyperson job
Dog walk
Transport to a local appointment

**07908 004672 8am-8pm any day**
Volunteers are covered by insurance & policies relating to safeguarding and good practice

## SAMARITANS

Free helpline number is **116 123**

Calls do not appear on phone bills

Free calls from both landlines & mobiles, including pay-as-you-go mobiles

You don't need to have any credit or call allowance plan to call

Available round the clock, every single day
www.samaritans.org

# Parish News , part of the church in community

is run by 3 Parish Curches
of St Peter's Heversham, St John's Levens & St Thomas' Milnthorpe, also including services details for the local Methodist and Catholic churches

**Volunteer Ed Team:**
Jane Cushnie, Jill Butterworth, Margaret Barrow, Wendy Dodds, Alice Cushnie
**Distribution team** of more than 60 volunteers **deliver 2,500 copies**
across the three parishes - 10 times a year - in all weathers!
Thanks everyone!




**parishnews@heversham.org** Mrs Jane Cushnie **015395 64582**
***phone code as well even if phoning from a local number***



Levens News: jill.butterworth54@btinternet.com Mrs Jill Butterworth 015395 61676



Priest-in-charge of Levens, Heversham & Milnthorpe
**The Reverend Bryan Kerr**
Email: rev@lhmparishes.co.uk Tel: 015395 61448
Also the contact details for a pastoral phone call for you or someone you know

| **Levens: St John's** | **Milnthorpe: St Thomas'** | **Heversham: St Peter's** |
|---|---|---|
| **Church Wardens** | | |
| Mr Hal Bagot<br>07974 126748 | Dr Val Robson<br>07885 31613 | Contact person:<br>Mrs Jane Fell<br>janefell12@gmail.com |
| Mrs Jill Butterworth<br>015395 61676 | Mr John Ricketts<br>01524 761076 | |
| **PCC Secretaries** | | |
| Mrs Julie Marsh<br>015395 83183 | Frances Taylor<br>015395 63537<br>frances30taylor@gmail.com | Mr Peter Clarke<br>015395 65845 |

www.kentestuarymissioncommunity.com
for information from churches in our Kent Estuary

**Room Hire in Milnthorpe, Heversham, Levens**

| | |
|---|---|
| **Milnthorpe St Thomas' Community Rooms** | www.stthomasmilnthorpe.org.uk |
| **Milnthorpe Christ the King RC Church** | kendalcatholicchurch@gmail.com |
| **Leasgill Athenaeum** | (Jean Metcalfe 07368 800922) www.the-athenaeum.org.uk |
| **Heversham Tristrams Pavilion / Playing Fields** | sports@dallamschool.co.uk |
| **Heversham Bowling Clubhouse** | Vera Alderson 01539 897160 |
| **Levens Village Hall** | Helen & Alan Miller 015395 60334 |
| **Levens Methodist Hall** | Jane Jones 07875 163418 |
| **Levens Pavilion** | Alice 07817 200053 |

**FISHWICKS**
FUNERAL SERVICE
Beetham Hall, Beetham
**015395 63108**
www.fishwicksfunerals.co.uk

**BEETHAM HALL**
CREMATORIUM
**015395 65363**
www.beethamhall.co.uk

**EDWARD DUCKETT & SON**
**Joinery specialists &**
**Funeral directors**
01524 784211
01524 781232

**Funeral Celebrant** **Kathryn Calvert**
Celebrant for personal non-religious funerals
and Celebration of Life ceremonies
(accredited by Humanist UK) **Tel: 07920 511696**
email: kathryn.calvert@humanistceremonies.org.uk
www.humanist.org.uk/kathryncalvert

**Parkin & Jackson**
new memorials, additional
inscriptions, renovations
**House Names & Signs**
01539 722838
www.parkinandjackson.co.uk

**HALLS WASTE**
house clearances.
All waste removed,
**licensed** asbestos
& waste removal.

ALSO - Demolition services
sheds - garages -
outhouses - houses

Mike 07813 855479
01539 332084

Willow Roofing & Maintenance
All aspects of roofing work undertaken
**07867 990254** E: info@willowroofingandmaintenance.co.uk
www.willowroofingandmaintenance.co.uk

**skb window cleaning**
**local window cleaner** **fully insured**
Hard to reach & Velux windows, Frames, doors & garage doors, Solar panels & conservatories
Roof cleaning & moss removal
now also offer GUTTER CLEANING up to 4 stories
with work checked by inspection camera
07783 802192
Email: windowcleaner311@hotmail.co.uk

**CHRIS EASTON Ltd**
**Welding & Fabrication**
**07917 402394**
**chriseastonwelding@yahoo.co.uk**

FORD
PLUMBING & BATHROOMS
Bathroom installation
General plumbing works
Call Jamie: **07595 052809**
**FordBathrooms@gmail.com**

JWS JOHNSON WINDOW SYSTEMS
- Window and Door repairs
- Double glazing unit replacement

johnson.window.systems@outlook.com
07813 841511

**ELMS CUMBRIA LTD**
**Door Repair Service**
Garage, industrial, Automatic doors
Paul Schofield
015395 64512
07799 332141
info@elmscumbrialtd.co.uk

BPS Roofing
All aspects of roofing
contact Ben
015395 63844
07786 407187

LOCKSMITH
Local Family Business
Trading Standards
Approved
All Lock Problems Solved
Call Locks Express
01539 739218
07886 831336

**SMOKELESS FUELS**
Long established Coal Merchants
**Supplying a range of approved Smokeless fuels throughout the area.**
Free delivery
7 days a week &
no minimum order.
For quality, service & price
07488 372851
ring/message 7 days
or 01229 0230041
Office hours

The Original LOGSDIRECT
CALL & COLLECT
01524 812476
www.logsdirect.co.uk

**Andrew Backhouse**
**Chimney Sweep Ltd**
est 1992 Trading Standards Approved
All types of chimneys and flues swept
Public liability insured
015394 45117
07763 145594

DCA FIREWOOD
Kiln Dried Logs Ready To Burn
Call or Text 07919892703
www.dcafirewood.co.uk
D&C ATKINSON Commercial Grounds Maintenance Contractors

## Woodlands Nurseries



Flowers for all occasions

Crooklands
01539 567273

## Gilpin Bridge Inn



Cask Ales - Dog Friendly Kids' Playground
8 Bedrooms-Function Room
Home Cooked Food
015395 52206

## Low Sizergh Barn



Organic Raw Milk



Farm Shop
Café
Farm Trail
& Camping

Low Sizergh Farm,
Sizergh, Kendal LA8 8AE
lowsizerghbarn.co.uk
015395 60426

## THE ORCHARD

**Holiday Cottage to Let in Levens**
**Owner: Chris Band**
**Enquiries and Bookings to:**
01244 352155
www.sykescottages.co.uk

## Holiday Cottages in Heversham

Mary Davies 015395 64809
**www.oldebluebellcottages.com**

## Rigney Bank House



015395 62236
Studio and
2 bed holiday apartments
www.rigneybankhouse.co.uk

## LAKES LOCKS

**24 hr Emergency Locksmith,**
**Lock Repairs/Replacements,**
**Broken Key Extraction,**
**UPVC Door & Window Lock Repairs,**
**Lock Upgrades &**
**Security Improvements,**
**Mobile Key Cutting, CRB Checked**

**07827 481 922**
**www.lakeslocks.co.uk**
**info@lakeslocks.co.uk**

## DASHING DOGS

Based in Levens Est. 2002
Grooming - Clipping - Bathing
Fully Air-Conditioned
Individual Appointments
Fully Insured

07825 727790
015395 96263
Facebook
& Instagram




## Bay Vets

"The Community Vets"

Inspiring trust, passion & care
to deliver excellence
to pets and their families.
Lancaster 01524 32696
Morecambe 01524 410867
Milnthorpe 015395 62770
Caton 01524 770615
24 hours emergency service
www.bayvets.co.uk

**Archway Veterinary Practice**
Lindale
Grange over Sands
LA11 6LU

## ARCHWAY VETERINARY PRACTICE

**015395 32669**
**www.archway-vets.com**

Independent
Award winning
modern premises
Community Nursing
24/7 Pet care

## HIGHGATE VETERINARY CLINIC

RCVS ACCREDITED PRACTICE

*Friendly, caring and professional team*

www.highgate-vets.co.uk
**173 Highgate, Kendal**
01539 721344
**Beezon Road, Kendal**
01539 887988

## Westmorland Veterinary Group

**'Experienced vets for your much loved pets'**

**Kendal: 01539 722692**
**Kirkby Lonsdale: 015242 71221**

**24hr Emergency Service**
**www.westmorland-vets.co.uk**

**TAXI SERVICE**
**01539 468282**
nightairporttaxis.co.uk
*Levens • Milnthorpe • Heversham • Arnside*
*Local & reliable taxis*

**Sue Spencer**
**COUNSELLOR**
BACP Registered
015395 56106
07804 863408
www.suespencercounselling.com

Baverstock Opticians
technology · expertise · eye care
015395 62633238
lmbaverstockopticians.co.uk

**Massage**
Graceful Bodyworks
- Trigger Point
- Deep Tissue For Sport
- Rehab & Recovery
- Chronic Pain

07810 388804
Therapy Room in Levens

**Cutz**
Hair Salon
13 Main St
Milnthorpe
T: 64484
& Facebook

**Pure Essence Beauty**
**owned by Sue Shields**
Your local haven for relaxation,
Skincare & Self care
South Lakeland Leisure Village
01524 735240

**Foot Care by Claire**
**Home Visiting Service**
**Nail trimming Foot care advice**
**Callous/hard skin and corn removal**
Claire Mitchell CertFHP & MCFH
07896 814010

**FOOTCARE AT HOME**
Tracey Garrett BSc MinstCHp
Nail trimming - Ingrown nails
Corns - Callus
Diabetic foot care & advice
07766 167018
**HOME VISITS**

Philip Hartley
Registered Osteopath
Milnthorpe & District
Osteopathic Clinic
015395 65777

**Park View Surgery**
**Haverflatts Lane**
**Milnthorpe LA7 7PS**

**21 New St, Carnforth LA5 9BX**
**www.parkviewsurgerynhs.co.uk**
**015397 61225**

CALL 111
**when surgeries are closed**

**Feet First Mobile Footcare**
Covering all Your foot care needs
Nail cutting Hard skin removal
Ingrowing toenails Corn removal
Julie Harwood MCFH
**07813 969006**
over 20 years experience

Abbeyfield
Hartland House
Residential Care
Manager:
Mrs Leanne Scrogham
015395 62251

**Irene Taylor Hearing Centres**
Salt Pie Lane, Kirkby Lonsdale
015242 73589
Specialist in hearing aids & protection
Earwax removal by microsuction
www.prestonhearingcentre.co.uk
est.1980

**PLUMTREE HALL**
**Heversham**
Refurbished Apartments
Now Available

Lift to first floor
Fresh home cooking
Care provision accepted
Independent living for over 65's
015395 62661
www.plumtreehall.co.uk

Heydays
Care & Support Services
015395 52548
*Providing outstanding homecare since 2011*

**We can help with personal care, meal preparation, shopping, companionship & domestic help.**

Covering South Lakes inc.
Levens, Milnthorpe, Sedgwick,
Heversham & surrounding villages
www.heydayscare.co.uk

home instead.
*Outstanding Care & Support to live life your way in your own home.*
From companionship visits, to specialist dementia care, Gold Standard end-of-life care, health care at home (catheter, stoma, and more) and Live-in Care, we're here for all your life care.
*01539 267220*
10 homecare.co.uk
Inspected and rated Outstanding
Care Quality Commission
5 STAR EMPLOYER
WorkBuzz 2024

**mainlineMOTcentre Ltd**

Class 4 and 7 MOTs
and Tyres
015395 64354

---

**stationgarage**
INDEPENDENT **VW**
GROUP SPECIALISTS

015395 64111
www.stationgaragemilnthorpe.co.uk

---

MILNTHORPE • KIRKBY LONSDALE
(015395) 63405
**24/7 Taxis**
SOUTH LAKES LTD
TAXIS & PRIVATE HIRE 4, 6 and 8 seater cars
(01539) 758015
GRANGE OVER SANDS • KENDAL

---

Queen Accountancy

Helping your Business Finances Flow

Accounting & Bookkeeping | HMRC Support | Payroll | VAT | Corporation Tax | CIS Returns | Self-Assessment | Month End - Bank Reconciliation, Profit & Loss

Get in Touch Today!
01539 482007
info@queenaccountancy.com
www.queenaccountancy.com

---

**E&R AUTOS LTD**
Quarry Lane, Sandside
**015395 63101**
Vehicle Servicing & Repairs
MOT Booking & Preparation

---

ROGER J TREGLOWN
Member of Antiquarian Booksellers Association
**Antiquarian, rare, interesting second hand books and ephemera bought & sold**
40 years in the trade.
Advice on starting a collection, book rebinding & valuations for insurance or probate etc.
Office open by appointment
015395 62728
www.rogerjtreglown.com

---

Wright & Lord Solicitors
A different type of law firm
wrightandlord.com
015395 65990
Authorised and regulated by the Solicitors Regulatory Authority (SRA No. 519292)

Wright & Lord Financial Services
Truly independent financial advice
financial.wrightandlord.com
015395 65995
Authorised and regulated by the Financial Conduct Authority (FCA No. 465610)

---

A2A
NEED A WEBSITE?
CALL & SEE IF WE CAN HELP OR VISIT WWW.A2A.CO.UK
WEBSITES from £400+VAT
Domains from £30+VAT Hosting from £75+VAT
T: 015395 64486 2 Beetham Rd Milnthorpe

---



***VHS, VHS C, Video Hi8, Mini DV tapes***
**Slides/Negatives**
**scanned to USB &/or CD / DVD**
Jane Cushnie **015395 64582**
mail@photoideas.co.uk

---

**Burton Tech Support**
All aspects of computer upgrade, repair and advice
Low call out charge. No Fix No Fee
Call Barry 01524 781306
bts@yobunny.co.uk

---

**Computer Help At Home**
**Plain English help with your computer**
Graham Brook
015395 60868

---



**Joeys Nursery & Out of School Club**
Nursery provision, Breakfast Club, After School Club and Holiday Club care for all children aged 0-11 yrs

Open 50 weeks of the year 7.45am -6pm
Offering Government funded places from 9 months up

for more info call 015395 64090
or email: enquiries@joeysnursery.co.uk

Joeys is part of Milnthorpe Family Centre a registered charity 1131829 offering support to families on a non-profit basis

---

Property Professionals, Financial and Legal Advisors
POOLE TOWNSEND
www.pooletownsend.co.uk

Milnthorpe Office:
8-10 Beetham Road, Milnthorpe, LA7 7QR. Tel: 015395 62044
Poole Townsend are Independent Financial Advisers authorised and regulated by the Financial Conduct Authority. Financial Services Register ref. 807084.

**M.KELLY**
WINDOW AND DOOR INSTALLATION
Windows & Doors
Conservatories
Window & Door Repairs
Replacement Sealed Units
**FREE ESTIMATES**
**T: 07525 146525**
www.mkellywindows.co.uk

**Portabello Blinds and Curtains Ltd**
Your local company offering exceptional personal service where quality and courtesy come as standard.
Free measuring , quotation and design service with no obligation.
01524 702111

AM&CO NAPIT
ALL COMMERCIAL & DOMESTIC ELECTRICAL WORK UNDERTAKEN
ULEV/OLEV ELECTRICAL VEHICLE CHARGER INSTALL
APPROVED GOVERNMENT GRANT INSTALLER
Consumer Unit/Fuse Boards
Complete re-wires • Socket alterations
Lighting • Smart Home • CCTV
Pat testing/Safety certificates
PROFESSIONAL, LOCAL, FRIENDLY & RELIABLE
OVER 15 YEARS EXPERIENCE
**07400 562 162**
amelectrical@hotmail.co.uk • www.amcogroupltd.co.uk
Contact -Alex McCallum

**A. Hutchinson Sons**
**est 1959**
**Joinery Contractors**
**Levens**
**Christopher 07725 209264**
**Robbie 07731 102785**

SWS
**Simpson Waste Services**
Local family run business for:

Septic Tank emptying
Roll on Roll off Skip Hire
Aggregate supplied/delivered
Plant hire available

Tel: Ryan 07766 971167
Lauren 07909 695454
Email: rysimpson@live.co.uk

Neil Townley
**Painter & Decorator**
07969 406256

A&A GROUNDCARE
GROUNDWORKS & SEWAGE TREATMENT SYSTEMS
Tel: 01524 812476
Mobile: 07876 205361

**GLOWSOLAR**
A family company, based in Levens, we install and maintain solar panels and battery storage throughout Cumbria and Lancashire. We have over 13 years experience in the solar industry and a lot of happy customers - check out our google reviews!

Email us at hello@glowsolar.co.uk
Or call 07340012808

**PR PARKER PLANT LTD**
- HYDRAULICS - PLANT HIRE -
- PLANT REPAIRS -
Phil Parker 07447 621703
Specialists in hydraulic hose repairs and assembly

TRAFALGAR Projects
Building Services Ltd
**Call Brian: 07766 131251**

**SPARK ELECTRICAL LTD**
**Simon Clark**
Free consultation for electrical work
Electric car charging points
Rewires
Extra sockets
Under floor heating
Low energy lighting
NAPIT
**07918 127393**
**015395 64350**
**simon.sparkelec@live.co.uk**

**Chaplows Heating Ltd**
Gas Safe & Oftec Registered
**Boiler Servicing, Installations & Maintenance**
**015395 63017**
chaplowsltd@hotmail.com

**Dave Atkinson Contracting**
Groundwork & Landscaping
Fencing • Septic Tanks
Flagging • Concreting
Drainage • Machine hire
Call for free quotes & advice
01539 68645 • 07833 544 984

**KJM Plastering**
Internal, External
& damp work
07880 804825
Local & reliable

**Holmeworks Handyman**
Nobody likes doing homework so let Holme Works do it
**Give Neil a call on**
**01524 782177**
**07712 475863**

**Dave Holt Services**
Handyman / Odd Jobs
Garden Maintenance, Painting decorating, Flat pack assembly
All jobs considered
**07768 534088**

T & S
Decorating & Design
Interior & Exterior Painting
Decorating & Interior Design
Furniture upcycling
General Property maintenance
Contact **Tracey**
**07907 996779**
**tands.decorating@btinternet.com**

**Julian Stobbart**
**FLOORING**
07792 749937
015395 62493

**SCOTT SINGLETON**
**FLOORING SPECIALIST**
**07967 440568**
s.singletonflooring@gmail.com

**S.C JOINERY**
**For all your joinery needs**
Traditional and UPVC
Contact Shaun Confue
Holme 01524 781179

DRJ FLOORING
Domestic & Commercial
Flooring / Carpet Installer
07581 685561
enquiries@drjflooring.co.uk
www.drjflooring.co.uk
nicf national institute of carpet & floorlayers
fita member

TT Carpets Ltd
and TT Ceilings
Milnthorpe 62898
craig@ttclimited.co.uk
Domestic and Trade

**W.G. BROWNLIE Ltd**
**JOINERY & BUILDING CONTRACTOR**
**extensions, building works, refurbishments,**
**upvc windows, conservatories, doors, flooring**
Levens 015395 60673 & 07810 602999

DW Johnston
Building Services Ltd
62434 or 07887 756564
johnston708@btinternet.com

THWAITES TREE CARE
All aspects of Tree Surgery / Hedges
015395 87541
079869 88166
FREE QUOTES
info@thwaitestreecare.co.uk
www.thwaitestreecare.co.uk

J&R LANDSCAPES
Specialising in fencing, stone walling, paving, garden rooms, lawns and water features. Bespoke garden design and build
Free estimates
**07954 336176**
**07871 878101**

**Martin Dodds**
**General Builder & Plasterer**
Alterations, extensions, plastering, dashing, roofing, block work, stonework, pointing, patios, fencing
**07950 033089**
martind23@btinternet.com

**Cumbria Landscaping**
• Patios • Fencing • Stonework •
• Decking • Driveways • Ponds •
www.cumbrialandscaping.com
Stuart 07881 914108
stuart.lambert@hotmail.co.uk

**STEPHEN TAYLOR**
**STONEWORK**
**07732 709622 or 01539 731391**
Dry Stone Walling ~ Stone Facing ~ Blocking
Patios & Steps ~ Garden Landscaping ~
Pointing~ Garden Fences ~ Decking
Fireplaces ~ General Building
Home & Garden Maintenance

**Felltree**
Tree Surgery
& Grounds Maintenance
Free quotations & Advice
Aidan Giles **07501 360859**
felltree.co.uk@gmail.com

**Hamish Foulerton**
**07747 788370**
Qualified, knowledgeable, professional **Gardener** over 20 yrs experience
Expert effective maintenance, grass cutting, tree, hedge & shrub pruning.
Garden renovations & fences.

07766395595
Berry's Garden Services
"Bespoke Horticultural Excellence"
admin@berrysgardenservices.com

**Grass & hedge cutting**
**fencing**
**garden maintenance**
David Abel
07890 502534

# Remembrance Sunday
# 8th November 2026

10 am **Levens** Village Remembrance Service at St John's Church
11 am Village Act of Remembrance at Levens Memorial Cross in Churchyard

10 am **Heversham** St Peter's Church
11 am Village Act of Remembrance at Heversham Memorial Cross in Churchyard

11 am **Milnthorpe** St Thomas' - please be seated by 10.55 am

## Milnthorpe Remembers:

2.40 pm Assemble at the Market Cross
2.50 pm March to the War Memorial
3.00 pm Service of Remembrance on Milnthorpe Green



Cover photo taken at Milnthorpe Allotments