

A Magazine
For the Villages of Folkington, Milton
Street and Wilmington



October 2021

£1

**SAINT MARY AND SAINT PETER
WILMINGTON**

PRIEST

The Reverend Peter Blee
01323 870 512

The Reverend Shirley Pearce
(as from the 22nd of October)
01323 871 148 (probably)

CHURCH WARDEN

Mrs Julie Little
01323 871 557

Dates and Events for Your Diary

12th October	Film Night - "Joker"	7.00pm
22nd October	Licensing of The Reverend Shirley Pearce	7.30pm
23rd October	Spanish Night	7.00pm
30th October	Beowulf - An Anglo-Saxon Poem	6.00pm
8th November	Long Man Parish Council Meeting	7.00 pm
4th December	Christmas Fair and Coffee Morning	11.00am

FROM THE PARSONAGE

Recently a retired art psychotherapist who spent 30 years working with teenagers told me that in the last couple of years she had witnessed an explosion in mental health problems associated with social media platforms. On the same day I heard of a young man at the beginning of his career who had stepped out of classroom teaching because he was expected to be available to parents 24/7 via email and social media and found constant parental interventions and expectations too much on top of the demands of teaching and record keeping.

Reaping the benefits of the digital world while avoiding the pitfalls is challenging. Recognising, understanding and teaching people about this is something that needs to happen quickly. There has been such rapid digital development that many people have drifted into problems inadvertently. Acknowledgment of this is the first step to redressing issues. When the problem is digital addiction then acknowledgment can in fact be the hardest first step.

It is important that we have time and find places where we can withdraw from the world, the digital or non-digital, to rest, reflect and recover. The Christian faith finds its focus in the resurrection, the regeneration of the life of Christ from his death on the cross. Through Christ's cross humanity finds a connection with the divine source of life and is renewed. This is what people have found throughout the different periods of history, each with its own challenges. Humanity creates problems as it tries to solve them and without acknowledging our need for divine grace we're make ourselves very vulnerable.

Peter Blee.

BENEFICE NEWS

Licensing of the Reverend Shirley Pearce

The Reverend Shirley Pearce is going to be licensed at a service on 22nd October at 7.30pm in Saint Mary and Saint Peter's church, Wilmington. Please put the date in your diary and come to welcome Shirley and her husband, Doug, to the Benefice. It will also be an opportunity to hear Bishop Martin – I am delighted that he has chosen to take this service. Shirley is being licensed as Associate Priest and will minister across the Benefice with particular focus on Arlington and Wilmington. This is a House for Duty position, in other words she does not receive a salary from the church but gives 2.5 days a week in exchange for living in the vicarage.

Shirley and Doug are moving from Basildon where she has just finished her curacy.

I would like to take the opportunity to thank Julie Little for overseeing the preparation of the Wilmington vicarage for their arrival. I very much look forward to Shirley's arrival and working with her.

Peter Blee

Shirley writes:

'I am delighted that I will be coming to the benefice, and Doug and I look forward to settling into village life.'

'I am a very anglicised South African, whose grandmother was born and lived in Staffordshire'

'My career before ordination was nursing. I enjoy being outdoors and am a very happy gardener.'

'I look forward to meeting everyone and worshipping together in such beautiful churches'

Selmeston Church and Churchyard and Berwick Churchyard Books

Both books are fascinating insights into the history of the churches and churchyards and a useful source of information on local and family history. Selmeston book - £12.95 and Berwick - £11. Please let Stephanie know if you would like to purchase a copy.

'I DO SET MY BOW' Online Live Talk by Julian Bell

This is a still available YouTube programme, held on the 21st of June, where Julian Bell, in discussion with Peter Blee, talks about the development of his new painting **'I Do Set My Bow'** for Berwick Church which celebrates the completion of the restoration of the paintings in the church.

<https://youtu.be/EFs4E547URU>

FAMILY SUPPORT WORK: SEPTEMBER 2021 UPDATE

Dear Friends,

The new school year has just begun and we can look back on a lovely summer of activities supporting our families as well as many events where we were able to catch up with supporters. Over the school holidays our practitioners were able to organise a huge range of trips and outings for their families, including some visits to the Mothers' Union caravan in Selsey, cinema outings, beach and picnic days and trips to Drusilla's. Although we weren't able to hold our annual teddy bear's picnic at Warnham Park it was still fantastic to see families out and about, enjoying fresh air and the chance to try new things after so long spent in lockdown.

We were also delighted to welcome 50 walkers to our sponsored Amberley-Arundel Walk last month. It was a perfect day for walking and catching up with old friends. At the time of writing, just over £3000 has been raised through sponsorship and we are hoping that this total will reach £5,000 in the coming weeks. Thank you to everybody who took part or sponsored somebody else – these funds are vital to ensuring the continuation of all of our services across Sussex.

Now that things have more or less returned to normal, we are putting the final touches to the planning of a residential weekend at Dalesdown – our first for

two years – which is happening this coming weekend. It is so exciting to be able to spend quality time with families and allow them to focus on their own wellbeing and family relationships without their usual worries when they are at home.

We know that many churches will be planning Harvest Festival collections in the coming weeks. Our food bank stocks are still very low, and we would be very grateful if you could consider organising a collection for us (tinned fruit, tinned vegetables, soup and tea are particularly welcome). If you would like a member of FSW staff to speak at a service then do get in touch with the office and we would be delighted to join you if we can – contact Spencer by email:

admin@familysupportwork.org.uk

Thank you again for your continued support of our work through prayer, donations and practical help.

August's work in numbers

217 individual visits and 207 support calls with families supporting 36 grandparents, 248 parents and 376 children

15 supported meetings with other agencies carried out remotely

65 face-to-face group sessions held

159 food deliveries made, plus over 150 meals provided at family sessions

Prayer points

Pray for all those staff leading the Dalesdown residential this weekend, and for all the families who will be attending, that they will have a relaxing and stress-free weekend

Pray for those children within our families who have just started at new schools, that they will settle in easily

Give thanks for all of our volunteers who have been so busy helping our practitioners over the summer with family activity days, one-to-one support and assisting with fundraising events

Nikki Kerr MCIOF
FSW Director of Fundraising and Marketing

FSW Donations

Thank you to those who so kindly donated items of food for Family Support Work recently. As you can see, we raised a car load!

Tim Berrett



Beowulf - An Anglo-Saxon Poem in an Anglo-Saxon Church

**Saturday 30 October 2021, 6.00, starting in Arlington Village Hall
and then in St Pancras Church**

No-one knows exactly when, after a day of hunting or fighting, at the end of a feast, a bard first stood up in a Saxon mead-hall and entertained the warriors with the story of how Beowulf, mighty leader of a band of brave warriors, crossed the sea to the land of the Scyldings and fought the ravening monster Grendel.

No one knows, either, exactly when the first place of worship was built on the spot where St Pancras Church now stands, but it is quite likely that the first building, remains of which were discovered under the floor during Victorian restorations, was built at the same time as that unknown bard first raised his voice over the din in that unknown mead-hall.

So it's entirely appropriate that the launch of the Friends of St Pancras Arlington's huge fundraising effort to make St Pancras secure and welcoming for our community and congregation for the next thousand years should start with a performance, in English (with occasional lines in Anglo-Saxon!) of "Beowulf" by Michael Bloom.

Michael is a semi-professional actor, having started his acting career with the National Youth Theatre and appearing in over a hundred plays and operas in the UK and abroad. Locally, he has supported fundraising through his acting talents, devising and performing his one-man show "Coleridge: the Man and the Mariner" at Arlington. He also performed in Berwick Church in "Boys Ellman" and at London's Royal Institution, and Berwick, in "Bloomsbury, Bloodshed and the Bible" to help raise funds for restoration of the Berwick murals.

Michael says: I first encountered "Beowulf" and Old English as a student of English and Drama and hope you enjoy this performance, which includes all the major events of the poem, but cut to about half the length of the original 3182 lines. This translation is mostly modelled on Michael Alexander (Penguin edition), further inspired by my wife Nicola and by Julian Glover's adaptation for his own celebrated "Beowulf" performances, plus some of my own translation. It includes a few short passages in Old English to give a flavour of the amazing power of the original language of this supreme poem. This performance features replicas of several of the artefacts found in the Sutton Hoo burial mound including one of the iconic Sutton Hoo helmet.

The performance starts in the Village Hall at 6.00, where there will be a chance to take some refreshment and look at an exhibition about the poem and the finds at Sutton Hoo, and then cross to the church (a mead-hall for this occasion!) where the performance will start at 6.30. There will be a short interval at about 7.10, in the church, followed by the second half and then a hog roast (with vegetarian options – please let us know in advance) in the Village Hall car park at about 8.00. Please wrap up warmly and feel free to bring your own tankard or drinking horn!

Tickets available from trybooking www.trybooking.com/uk/BFGB, or go to trybooking.com and enter Beowulf

For queries, please contact Nicola Bloom at bloomnicola@yahoo.co.uk, or on 07787 928029 / 01273 487867

WILMINGTON NEWS

Jan & Mark's Wedding

An Editor's Apology:

The colour of Jan's dress was/is "Ivory" and not white! An important point.



The Giants Rest in Wilmington And Ongoing Contact The WhatsApp Group ...

Hello,

After some recent radio silence, just to let you know that after an application by the Long Man Parish Council to Wealden, as of Friday 20th August the Giants Rest is now an 'Asset of Community Value'.

This means that (for at least 5 years) the Giants Rest has to now be sold as a pub, unless disposed of otherwise by gift.

The Giants Rest cannot now be sold for residential use.

Should the local authority be told that it is to be sold, we (the community) have 6 weeks to say that we are going to submit a bid. A further 4~ months can then be used by the community to submit a bid, so we have 6 months leeway.

This gives us the opportunity to put a bid in for the pub if we want to.

I have set up a WhatsApp group, and will invite you on your number that you submitted from our June meeting, with a link.

If you or interested outsiders, want to join and have not received a link in the next couple of days, please see the Wilmington Facebook page, WhatsApp me on 07785 580 752, or text the same number.

We can form a group of interested parties to discuss the way to go ahead for the pub, plus we can also have a group for our wider Wilmington issues.

Please join ...

**Best Wishes
Jeremy**

A Response From Adrian Hillman

We've noticed the inclusion of the 'Asset of Community Value'. (ACV) 'SUCCESS' letter within the magazine and think the inclusion is a bit previous given the appeal process which is available in these cases. We suggest with respect to us, that this is not a done deal and be stated in the magazine as such.

POPPY APPEAL

30TH OCTOBER - 13TH NOVEMBER 2021

This year is the 100th anniversary of the founding of the Royal British Legion and it is hoped that it will be a bumper year for fund raising. Covid 19 permitting, house to house collections will be allowed again. If anyone is willing to help with door to door poppy sales in Wilmington (north of the A27) please either phone or text to: 07799 418364. Thank you very much.

**Nigel Willson
Hon. Poppy Appeal Organiser**

Donations to Wilmington Parish Church



If you would like to make regular donations by Direct Debit please visit www.parishgiving.org and enter Parish code 103050475 and follow the links.

'One-off' donations can be made by Bank Transfer to Wilmington PCC: Sort Code: 20-27-91, Account: 60970956. There is, also, a new fangled device within the church where credit/debit card donations can be made.

All donations most gratefully received.

LONG MAN PARISH COUNCIL

The Clerk for Long Man Parish Council is:

Claire Reynolds, 32 St Mellion Close, Hailsham, East Sussex, BN27 3UY

Email: longmanclerk@gmail.com Tel: 01323 843927

Clerk's hours are part-time (7 hours a week) and that generally she will be working for LMPC on Monday, Wednesday or Fridays.

Please feel free to email at anytime but please note they will only be picked up during working hours.

No phone calls after 6.30pm please.

Please let the Clerk know if you need the contact details of your local Councillor.

CoronaVirus Parish Assistance

If anyone is requiring assistance during the current situation please do not hesitate to contact Mrs Claire Reynolds, Parish Clerk, Long Man Parish Council in the first instance

LOCAL DIRECTORY

Arlington P.C.C. Secretary	Diana White	01323 870680
Wilmington P.C.C. Secretary	Ian Coombs	01323 870638
Chairman, Village Club	Ruth Zacharewicz	01323 871644
Wilmington Village Hall Bookings	Christine West	01323 870426
Wilmington Art Group (at Arlington now)	David Wilson	01323 506108
Clerk to Long Man Parish Council	Claire Reynolds	01323 843927
Long Man Tree Warden	Alison Cotton	01323 871581 or 07773 481492
Police Cover Team - Hailsham	Sgt. Howard Nevill	0845 6070999
Fly Tipping Inspector(?)	Connects to Wealden Reception	01892 653311 Ext. 2723
Magazine Editor (john@imacademic.com)	John Marshall	copy by email
East Sussex County Council	Lewes	0345 6080190
Member of Parliament	Maria Caulfield	
maria.caulfield.mp@parliament.uk		
County Councillor	Stephen Shing	01323 489265
Long Man District Councillor	Michael Lunn	07894 062727 michael@michaellunn.co.uk
Police Cover Team - Hailsham	Sgt. Howard Nevill	0845 6070999
Wealden District Council	Crowborough	01892 653111
	Hailsham	01323 443322
ESCC Highways		0845 608019310
Sergeant Mark Ritchie, Local Police	mark.ritchie@sussex.pnn.police.uk	
Police:	non emergency 101, emergency 999, voice mail 101 ext. 19028	
PCSOs	Janine Daly and Liz McDonagh	07787 685751 or 101 or 01273 470101

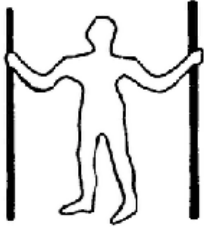

WILMINGTON, FOLKINGTON AND MILTON STREET VILLAGE CLUB

Forthcoming Events

12th October: Film Night - "Joker"

Future Events

9th November: Film Night - "Summerland".

**4th December Christmas Fair and Coffee
Morning 11.00am**

14th December: Film Night - "Military Wives".

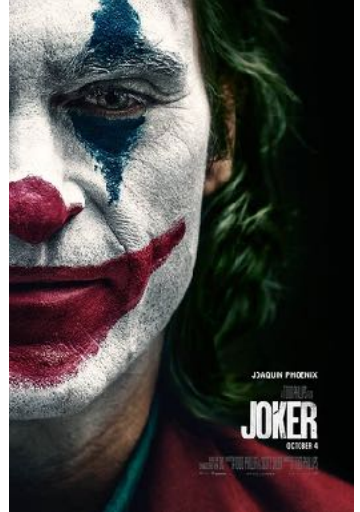

Spanish Night: 23rd October, 7.00pm



**TICKETS NOW ON SALE
£12.50 PER PERSON.**

Includes

- Dinner.
- A glass of Fino or Cava
- Salsa, for those that want to!
- Kids are free

**Food will be served promptly at 7.15PM
Cash Bar throughout the evening**

*Tickets will be limited. Book early to avoid disappointment.
Contact Annie Baillie (Hunters Dene);
anncbaillie@hotmail.co.uk*

Bringing Back Elms to the Downs

Would you like to receive free disease resistant elm trees to plant this winter?

During 2019 and 20 we have planted 120 Elms in Long Man parish, that are resistant to Dutch Elm Disease. This is a South Downs National Park project, attempting to replace some of the elm trees we have lost, and that are continuing to die from the disease. There is a research element to it too, as the various elm cultivars planted will be monitored as they grow.

The SDNP biodiversity officer Sonia Lorenzo-Martin has recently visited the parish to see how some of our young elms are doing. She was impressed with our efforts and is offering more elms to plant this winter. These are available for free to any Long Man resident/land owner, whether in or outside the SDNP boundary, provided recipients agree to nurture and protect the trees and allow future monitoring.

Please let me know if you would like to take part in this project and receive elm trees to plant this winter.

Plant a Tree for the Jubilee

We are all encouraged to plant trees between this October and March 2022 to celebrate the Queen's Jubilee <https://queensgreencanopy.org/> You can add any trees planted to a nationwide Queen's Green Canopy map. The Woodland Trust is giving away tree packs to community groups and educational establishments.

Alison Cotton
Tree Warden for Long Man

alisoncotton1403@gmail.com

01323 871581

Drusillas Emotional Moment - 100-Year Old Betty Fulfils Lifelong Dream To Meet Serval Cat

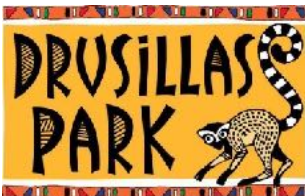

A touching and emotional moment was made possible for 100-year-old cat lover Betty Morris this week, as she was invited to a specially arranged, one-off, close encounter with serval cat Nwela at Drusillas Park – an experience that had been a lifelong ambition.

Animal enthusiast Betty has supported the Zoo's serval cats for many years by way of adoption, and has become a fond member of the Drusillas family with her irresistible charm and undeniable passion for animals – in particular the serval cats, whom she first became aware of at Drusillas.

On 1st September 2021, Betty was invited to visit the Zoo before their public opening time and was accompanied by Keepers into the serval enclosure to enjoy a unique nose-to-nose experience. Head Keeper Gemma led Nwela through a practised routine using a training stick, food and a clicker, to bring her near to Betty's wheelchair.

After the encounter, Betty held back tears as Deputy Managing Director, Cassie Poland, presented her with a surprise honorary serval adoption and a large, personalised plaque that was hung outside the enclosure to mark the beloved relationship Betty has with the servals.



Betty spoke about the experience: "This has always been on my bucket list! It was wonderful... Nwela came right up to the side of the wheelchair, and it was such a privilege. I've had a special soft spot for servals ever since Drusillas got them... this means an awful lot to me"

Beautiful serval Nwela - who joined Drusillas from Banham Zoo in April 2021 - was hand-reared as a youngster and as a result has had lots of experience around humans. Once Nwela started to settle in and it became apparent how much she enjoyed her training, Keepers at Drusillas conceived the idea of finally making Betty's dream of meeting servals come to fruition.

"The whole team at Drusillas are incredibly fond of Betty, it's really hard not to be!" commented Head Keeper Gemma Romanis. "We love updating her on her favourite big cats when she visits, and she's put so much time in over the years to get to know each serval we've had."

"When Nwela joined us and I was able to continue her training, it didn't take long for the idea of an encounter for Betty to come up - and everyone was on board without hesitation. How many opportunities do you get to fulfil someone's life ambition?"

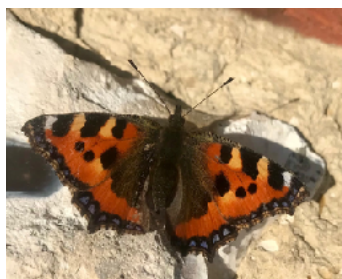

Not typically an animal that can be involved in close encounters, the idea was carefully considered, planned, and tested by the Drusillas team. Keeper Gemma spent weeks preparing and training Nwela for her moment with Betty; gradually introducing her to a wheelchair in the enclosure, choreographing a routine that included a few safe moments close to Betty, with several rehearsals before the big day.

Gemma continued: "Knowing how important this would be for Betty, I wanted to make sure the experience was as successful as possible, and it also gave Nwela and I an opportunity to bond, as she was missing the relationship she had with her previous keepers. I am immensely proud of how well she did and it's an honour to be able to work with such an amazing animal."

Betty celebrated her 100th birthday at Drusillas in May and was treated to close encounters with their resident meerkats, lemurs and armadillo – and now she can cross serval encounter off her bucket list! Her granddaughter Kirsty, who accompanied Betty during the serval encounter, gifted her an annual membership and Betty visits as often as she can.



Located just off the A27 in Alfriston, Drusillas Park is open daily from 10am. For more information please telephone 01323 874100 or visit www.drusillas.co.uk

For more information, please contact:

Tamara Nasser
Deputy Marketing Manager
01323 874112
tamara.nasser@drusillas.co.uk

About Drusillas

Make memories that last and enjoy a great family day out at the award-winning Drusillas Park.

Drusillas offers a loving home to over one hundred exotic animals, including sloths, meerkats, monkeys, penguins, red pandas, giant anteaters and more!

However, animals are only half the fun! Make like a monkey and swing, jump and climb your way across Drusillas large adventure play areas, get lost in Mungo's Maze and take to the skies on a whole host of amazing children's rides including the Hippopotobus, Flying Cheetahs, Rainforest Carousel and Hello Kitty Secret Garden rides. There's even a chance to grab your swimming costume and splash about on the Get Wet! splash pad. And when you fancy a break from all the running around, sit back and relax as you journey deep into the heart of the zoo on the Safari Express train.

Tiptoe through the jaws of a mighty T-rex and bravely step into dinosaur territory...Once you are over the threshold get ready to ROAR and CLAW your way through the prehistoric walk-through. Keep your eyes peeled as you adventure through the jungle; look out for the friendly family of Triceratops, be wary of the spitting Dilophosaurus and duck to avoid the flying Pterosaur... Welcome to Drusillas Park, a land that time forgot.

Drusillas also offers great disabled access and recently opened a Changing Places toilet as well as supporting the Sunflower Lanyard hidden disabilities scheme. For full details regarding accessibility please view the access statement on the Drusillas website.

Drusillas are champions for conservation and as part of their Conservation in Action programme they are currently fundraising for and supporting The Sloth Conservation Foundation.

HUNTER
LANDSCAPES
OVER 25 YEARS EXPERIENCE

**ALL
GARDEN
DESIGN,
CONSTRUCTION
and
MAINTENANCE**

L. Hunter N. Hunter

18 KAMMOND AVENUE,
SEAFORD,
E.SUSSEX
BN25 3JL

Tel: SEAFORD (01323) 898401
NEWHAVEN (01273) 516640
PEACEHAVEN (01273) 587296
SEAFORD (01323) 893025
Mobile: 07885 474424

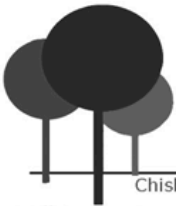

cldc

Chisholm Landscape Design and Contracting

Folkington + surrounding areas
www.cldc.org.uk
info@cldc.org.uk
+44 (0)7766025573

Barn Construction
Foundations
Groundworks
Landscaping
Fencing
Garden Maintenance



OUR OCTOBER PUZZLE PAGE

This month we offer you a WordSearch and an 'Easy' SUDOKU puzzle.

WORDSEARCH

Our Wordsearch is themed on NAUTICAL WORDS ~with a total of 35 words to find.

The Words

Aboard
Aft
Beam
Below
Binnacle
Boat
Bow
Brass Pounder
Bridge
Bulwark
Davits
Deck
Fall
Frames
Galley
Gangway
Gunnel

Gunwale
Head
Ladder
List
Mess
Port
Purser
Ship
SOS
Stack
Stateroom
Steerage
Stern
Steward
Tackle
Thwart
Topside
Wings



SUDOKU

6	8	1			5	9		2
			1		6			
4		3			7			
	5						1	
	1	8	6		2	4		
		6					3	9
					1		2	3
			2					6
5	6			3	9			1

*This month our Sudoku puzzle is graded
as : **fairly EASY!***

THE HAIR SHOP

Unisex Hair Salon

Modern Approach – Traditional Values

Open Monday – Saturday

01323 487373

9 High Street Polegate

BN26 5EP



Specialising in Modern Cuts, Colouring and Styling

MATRIX RETAIL STOCKIST

Also selling Good Quality Hair Straighteners,
Brushes, Rain Hats, Nets etc.

Tights, Stockings, Knee Highs, Ankle Highs, Foot-Socks etc.

YOGA YIPPEE!

JEVINGTON VILLAGE HALL

Mondays:

6-7pm – Beginner's/Gentle

7.15-8.30pm – Intermediate

Tuesdays:

9.45-10.45am – Beginner's/Gentle

11am-12pm – Beginner's/Gentle

7-8pm – Beginner's/Gentle

Also:

private 1:1 classes, workshops, hc
and Thai yoga massage

PLEASE RING JO FOR DETAILS

07729 686777 www.wildyogis.co.uk jo@wildyogis.co.uk



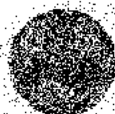

Support with
Confidence
SUSSEX COUNCIL
GAST MARCH 2014/15 COUNCIL

Home and Pet Care Specialist

(Incorporating Book a Cook & Gorgeous Gardens)



NEW *Catering in the comfort of your own home*



NEW *Lawn cutting, Weeding, Trimming etc.*



*Transportation to the Shops, Doctor
or Hairdresser*



*Pet Feeding, Dog Walking, Pet/House Sitting
and Animal Boarding*



Household chores



E.F.L. Coaching also available



Home Car Valeting Service

Reasonable rates (including weekends)

Fully Insured & D.B.S. Checked (references available)

Regular or Occasional

Tel: 01323 648179 Mobile: 07962 208847

www.eastsussex1space.co.uk

www.facebook.com/choresandpaws

Email: choresandpaws1@btinternet.com

Ben Kilshaw Plumbing

A friendly and reliable service from a local qualified plumber

Leaky taps & burst pipes	Radiators & heating
Blockages, drains & gutters	Hot water cylinders
Toilets, sinks, showers & baths	Maintenance & repair
Bathroom design & installation	General pipe-work
Oil boiler breakdown & servicing	

From tap washers to ensuites & everything in-between call:

07979 497225

Free estimates given

Lawson Lewis Blakers

SOLICITORS

- Residential and Commercial Conveyancing
- Wills, Probate, Trusts and Tax Planning Advice
- Landlord and Tenant Matters
- Accident and Injury Claims
- Matrimonial (Family) and Childcare
- Employment Law
- Charity Law
- Criminal Law

Offices at: 11 Hyde Gardens, Eastbourne Tel. 01323 720142
 Meridian Chambers, 10a Horsham Avenue, Peacchaven Tel. 01273 582680
 Suite 4, Sackville House, Brooks Close, Lewes Tel. 01273 480234

www.lawsonlewisblakers.co.uk

SRA No. 627540 (Eastbourne)
 628244 (Peacchaven)
 628195 (Lewes)



Our services include:

Sockets & switches
Replacement fuse boards
Internal & external lighting
Electric showers
Cookers
Extractor fans
Smoke detectors
Garden lighting
Log cabin supply installation

Fault finding & rectification
Electrical maintenance and repairs
Electrical testing & reports
Network cabling
Fire/security systems
Full and partial rewires
Hot tub wiring installation
Emergency lighting

Office number: 01323 653742

Mobile: 07429379495

CHRIS BONUS

Alfriston based plumber

Tap Washers to Bathrooms

Specialising in Kitchens, Power Showers,

Wet Rooms and Bathroom Installations

Excellent References

01323 870770

ANIMAL MAGIC

PET CARE SERVICE

Dog walking

Home visits for dog/cat/rabbit/chicken feeding

Day crèche for dogs. Holiday cover.

Dog boarding in our family home.

Help with horses or any farm animal.

Experienced with excellent references.

CRB police checked and Insured.

01323 870770

D. NOWICKI

Painting and Decorating

Artexing and Plastering

**Interior and Exterior,
with over 25 years
experience.**

**Fully insured,
references available**

Tel: 01323 490528

Mob: 07971 271861

E-mail: nowicki@talktalk.net



£6.90

Folkington, East Sussex a Village History

by Eric Beavis, revised by Hilary Beavis

Revised edition to update research in 1986. Historical charts record the village as peaceful and tranquil within the South Downs National Park. Descriptions of the Church and Churchyard with its notable memorials to the cookery writer Elizabeth David and the harpsicord player Violet Gordon Woodhouse are included.

A section added outlines changes that have occurred over four decades within the A27 boundaries of the South Downs National Park.



To buy a copy of the book please e-mail
Beavis401@btinternet.com for an Order form

Mrs Chloe Burrell

B.S.c Hons, M.C.S.P., S.R.P.

Chartered Physiotherapist

Home Visiting Service

01323 811189

IICPC Registered

BERWICK POST OFFICE

Berwick Station

Sweets, tobacco, stationery, greetings cards,
jigsaw puzzles

SUPPORT YOUR LOCAL POST OFFICE

Daily 9.00 - 1.00 — 2.15 - 5.30
Weds & Sats 9.00 - 12.00

ALFRISTON 870358

Oliver Sweeps

Friendly Reliable
Chimney and Flue Sweep
Trained by The Institute of
Chimney Sweeps



Contact: Oliver

07510191540

oliversweeps@gmail.com

Servicing
Eastbourne and
Surrounding Areas

Abbeyfield in Alfriston

Security, independence and peace of mind

- Company and Support
- Fresh home cooked meals included
- Independence, privacy and choice
- Your own private studio accommodation
- Clear all-inclusive pricing

We are also in Eastbourne, Hove,
Heathfield, St Leonards & Turbridge Wells.
Call us on 01323 870587
email alfriston@abbsd.co.uk
or visit www.abbsd.co.uk



GSF ELECTRICAL SERVICES

LOCAL DOMESTIC & COMMERCIAL ELECTRICIANS

EXTRA SOCKETS, REPLACEMENT FIXTURES & FITTINGS, CONSUMER UNIT UPGRADES,
BOILER WIRING, GARDEN LIGHTING DESIGN & INSTALLATION, FAULT FINDING & REPAIRS
PAT (PORTABLE APPLIANCE TESTING)
EICR (TEST AND INSPECTIONS)



CALL: 07939316164
EMAIL: GFrancis1983@Gmail.com
gsfelectricalservices.co.uk



NORVETT

ELECTRONICS



Established 1955

Your local electrical contractors for domestic and commercial wiring,
installation and repairs.

Home automation & cinema.

ALFRISTON
(01323) 870485

enquire@norvett.com

www.norvett.com



Est.  *1993*

28
years
KINGS
FRAMERS

01273 481020

57 High Street, Lewes, East Sussex, BN7 1XE

info@kingsframers.com

www.kingsframers.com

NOTES FROM SAINT PETER AD VINCULA - FOLKINGTON

Church Wardens

Mrs Sabrina Harcourt-Smith

01323 482 036

Mr Alan Best

01323 487 754

SERVICES FOR OCTOBER AND EARLY NOVEMBER

Sunday October 1st

**10.30 am ~ Holy Communion ~ the Benefice Team ~ The Reverend Prebendary Stephen Stukes or The Reverend Christyan James / Mrs Kelly Ellis, Pastoral Minister~
Animal Welfare Sunday**

Sunday October 10th

**10.30am ~ Mattins ~ Reader Mr David Withers
Homeless Day ~ Prisons Sunday**

Sunday October 17th

10.30am ~ Mattins ~ The Reverend Neville Manning

Sunday October 24th

**10.30am ~ Mattins ~ The Reverend Stuart Baker
Bible Sunday ~ United Nations Day**

Sunday October 31st

**10am ~ All Saints, West Dean, United Benefice Service of Holy Communion with the Benefice Team.
Summer Time ends ~**

Sunday November 7th

10.30am ~ Holy Communion~ The Benefice Team~ The Reverend Prebendary Stephen Stukes or The Reverend Christyan James, Associate Priest and Mrs Kelly Ellis, Pastoral Administrator

Sunday November 14th ~ Remembrance Sunday~

**10.45am ~ The Reverend Malcolm Elwis
2 before Advent**

Saint Peter's continues to be open for prayer on Wednesday/Friday and Sunday, and for part of Saturday.

Early Autumn News

From St. Peter's Church, Folkington



In last month's Magazine for September, we omitted to mention that in July the Polegate Ramblers made a special visit to St. Peter's Church while on a long walk, making good use of our location as a stopping and resting place on the Wealdway. We were delighted to welcome this local group of walkers and invite all walkers and visitors to sign our Visitors' Book, buy from our new selection of postcards! and enjoy the peace and tranquility of sitting inside our ancient church which is so full of history. The Prayer Corner and Reading Pew next to the pulpit is a comfortable place to sit, browse the leaflets of groups and associations that we support or leave a private request in the discreet prayer box.

The Ride and Stride

What an amazing time Folkington experienced on Saturday September 11th, Ride and Stride day. The village was buzzing with activity (in a good way). Folkington Manor was hosting a wedding, and Folkington Place opened its beautiful gardens in aid of the Friends of Eastbourne Hospitals, with many stalls and refreshments. Belinda and David generously mapped out a pathway to St Peter's, through their garden, to the church which generated a huge number of people who bought books, plants and postcards.

Sabrina (sponsored) manned the church throughout the day, entertaining the visitors and parishioners, who popped in to offer their support and enjoy refreshments. Others visited the Downland churches in the Benefice, and Karen on her fourth visit to the hilly Lewes churches enjoyed a lovely day.

All in all, it was a fabulous day, and a big thank you to Philip who provided the plants, and to Rose and Victoria who clean the church on a weekly basis throughout the year.

Thank you to all those who sponsored the Ride and Stride and, hopefully, we will have the total raised, in the next magazine.

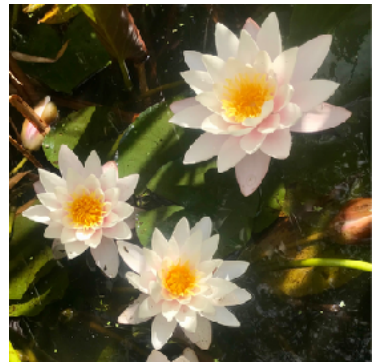

Please can you continue collecting bottle tops, wool, ribbon, cards and stamps for The Friends of Eastbourne Hospital. They are still beavering away, more so, since the pandemic. Collection boxes can be found by the organ in church. Thank you.

PUZZLE SOLUTIONS

6	8	1	3	4	5	9	7	2
9	7	5	1	2	6	3	8	4
4	2	3	9	8	7	1	6	5
2	5	9	4	7	3	6	1	8
3	1	8	6	9	2	4	5	7
7	4	6	5	1	8	2	3	9
8	9	4	7	6	1	5	2	3
1	3	7	2	5	4	8	9	6
5	6	2	8	3	9	7	4	1

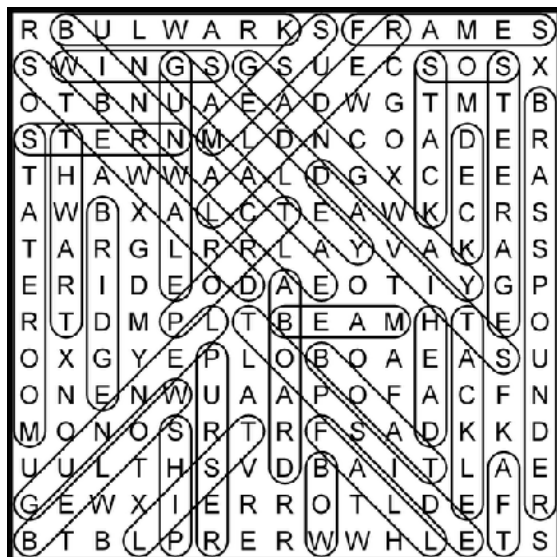

BENEFICE NOTICES AND SERVICES

(Service dates and times start on the rear cover of the magazine)

Pastoral Prayer or Talk

I am available to speak to people on the phone and I am also able to pray with people on request in church at Morning or Evening Prayer but keeping Covid restrictions and with no other people present. If you are struggling and would find either helpful please get in touch to arrange.

If anyone needs help of any kind -practical or spiritual - please get in touch: Tel: 01323 870512

Prayer Requests

If you have any prayer requests please pass them on – they can either be kept confidential or included in intercessions at our online services.

Suggestions or Comments

Suggestions and comments as to what is offered online or what might be offered in addition are welcomed.

Revd Peter Blee is available to talk and to offer help in any way possible tel: 01323 870512 or email peter.blee@berwickchurch.org.uk.

The times of the services are subject to change. Please look at the website (www.sussexdownlandchurches.org.uk) and check carefully on the Sunday link emails. If in any doubt please contact Stephanie Lewis-Grey on 01323 811136 or email at benefice.administrator@berwickchurch.org.uk

Our churches remain open for private prayer and reflection every day.

METHODS

SUNDAYS

9.00 a.m.

Sunday Morning Prayer Zoom

A link is sent out and you simply need to click on this link to join the Zoom.

WEDNESDAYS

9.30 a.m.

Wednesday Morning Prayer Zoom

A link is sent out and you simply need to click on this link to join the Zoom.

If you would like to receive the 'links' to these by email each week please contact Stephanie, the administrator:

benefice.administrator@berwickchurch.org.uk or tel: 811136.

Benefice Services for October and Early November

October 3rd

8.00 am	Alciston ~ BCP	Peter Blee
9.00 am	Zoom ~ Morning Prayer	tbc
10.00 am	Arlington ~ Harvest Festival	Peter Blee
11.00 am	Berwick ~ Holy Communion	Peter Blee

October 10th

9.00 am	Zoom ~ Morning Prayer	tbc
9.30 am	Alciston ~ Harvest Festival with Selmeston	Peter Blee
10.00 am	Arlington ~ Morning Prayer	Churchwarden
11.00 am	Berwick ~ Harvest Festival	Peter Blee

October 17th

9.00 am	Zoom ~ Morning Prayer	tbc
9.30 am	Selmeston ~ Morning Prayer	Churchwarden
10.00 am	Wilmington ~ Harvest Festival	Peter Blee
11.00 am	Berwick ~ Holy Communion	Peter Blee

October 24th

9.00 am	Zoom ~ Morning Prayer	tbc
9.30 am	Alciston ~ Holy Communion	Peter Blee
10.00 am	Arlington ~ Morning Prayer	Shirley Pearce
11.00 am	Berwick ~ Holy Communion	Peter Blee

October 31st

9.00 am	Zoom ~ Morning Prayer	tbc
10.00 am	Berwick ~ Joint Holy Communion	Peter Blee Shirley Pearce

November 7th

8.00 am	Alciston ~ BCP	Peter Blee
9.00 am	Zoom ~ Morning Prayer	tbc
10.00 am	Arlington ~ Holy Communion	Shirley Pearce
11.00 am	Berwick ~ Holy Communion	Peter Blee

Please note that these service details might well change!

Sunday Zoom Morning Prayer will be held at 9.00 am.

You can be sent a link to join these services please contact the Benefice Administrator at benefice.administrator@berwickchurch.org.uk to be added to the mailing list to receive this link.

Wednesday Zoom Morning Prayer will be held at 9.30 am each Wednesday. Please request a link as above.

If you would like to receive weekly notification about services (the Sunday Link) please email: benefice.administrator@berwickchurch.org.uk and the Administrator will add your email to the mailing list.