

Responding to Disclosures or Suspicious of Abuse for Adults at Risk of Harm

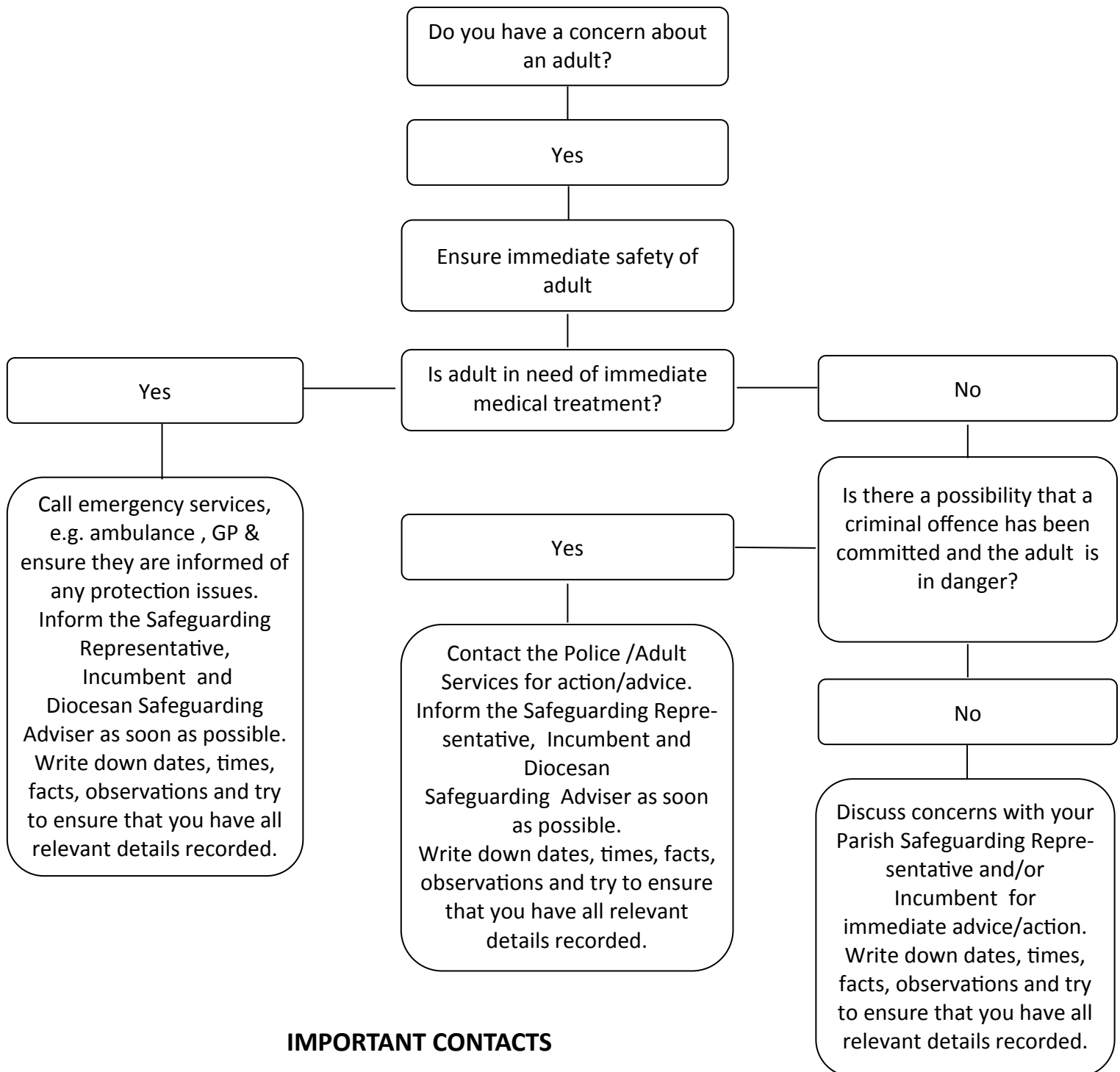

IMPORTANT CONTACTS

Police:

At immediate risk of harm: **999**
Not at immediate risk: **101**

Diocesan Safeguarding Adviser

Mobile. **07544566850**

Email.

ian.berry@cofeguildford.org.uk

Hampshire County Council Adult Services.

Tel: 0300 555 1386

MASH: 01329 316113

Hamp-

shire.MASH.admin@hampshire.pnn.police.uk

Surrey County Council

Multi Agency Safeguarding Hub

(MASH): 0300 470 9100

Email: mash@surreycc.gov.uk

The Parish Safeguarding Representative must inform the Diocesan Safeguarding Adviser to agree an action plan and/or further referral to statutory agencies.